

**Subject Data**

ID: ---  
Name:  
Date of Birth:21-Sep-1677  
Age: 340  
Gender: ---

**Study & Visit Data**

Protocol ID: ---  
Site ID: ---  
Investigator ID: ---  
Visit ID: ---  
Date & Time: 11-Jun-2018 18:14:03  
Duration: 12:23:16

**Machine Data**

Device: Savvy 1.0.2 hw=1.23MobECG 1.7.8  
Device ID: ---  
Software: ---  
Manufacturer : ---

**Treatment**

Referred by:

**Analysis Data**

Total QRS: 33946  
Analyzed Data: 09:49:34, Noise: 02:22:24 (19.2%)  
  
Atrial Fibrillation: -  
  
VPB  
Total Number: 62 (0.18%)  
Isolated V: 49  
Ventricular Couplets: 5  
Ventricular Run: 1  
- Longest at 21:46:48, 3 beats, HR: 92 bpm  
- Fastest at 21:46:48, 3 beats, HR: 92 bpm  
V Bigeminy: 0  
V Trigeminy: 0  
Ventricular Tachycardia: 0  
  
Bradycardia: 0  
Pauses: 0  
  
HRV  
PNN50: 7.93 %  
SDNN: 105.5 ms  
RMSSD: 47.15 ms

	Min		Max		Avr
RR (ms)	563	(05:35:21)	2180	(02:11:12)	1057
HR (bpm)	44	(04:37:29)	88	(18:29:11)	57

  
SVPB  
Total Number: 112 (0.33%)  
Isolated S: 66  
Supraventricular Couplets: 8  
Supraventricular Run: 5  
- Longest at 05:56:10, 18 beats, HR: 73 bpm  
- Fastest at 21:51:31, 3 beats, HR: 122 bpm  
SV Bigeminy: 0  
SV Trigeminy: 0  
Supraventricular Tachycardia: 0  
  
Prolonged RR Interval: 22, Longest (2.18s) at 02:11:10

**Analysis Settings**

Analysis Software: CER-S v4.1.0SPRINT1\_BETA2 - Beat Detection (ABILE-Pancrazio v1.5.0) - Rhythm Analysis (ABILE-Pancrazio v1.5.0)

BEAT DETECTION

- Leads used for detection: Unknown1

RHYTHM ANALYSIS

- Prematurity index: 75%  
- Prolonged RR Interval Threshold: 150%  
- Bradycardia Threshold: 45 bpm, Min. Len.: 10.0 s  
- Vent. Tachycardia Thresh.: 150 bpm, Min. Len.: 5.0 s

- Noise sensitivity level: High

- Average RR Window size: 8  
- Pause Threshold: 2.5 s  
  
- Supravent. Tachycardia Thresh.: 150 bpm, Min. Len.: 5.0 s

**Review**

Date of Analysis

Reviewer:

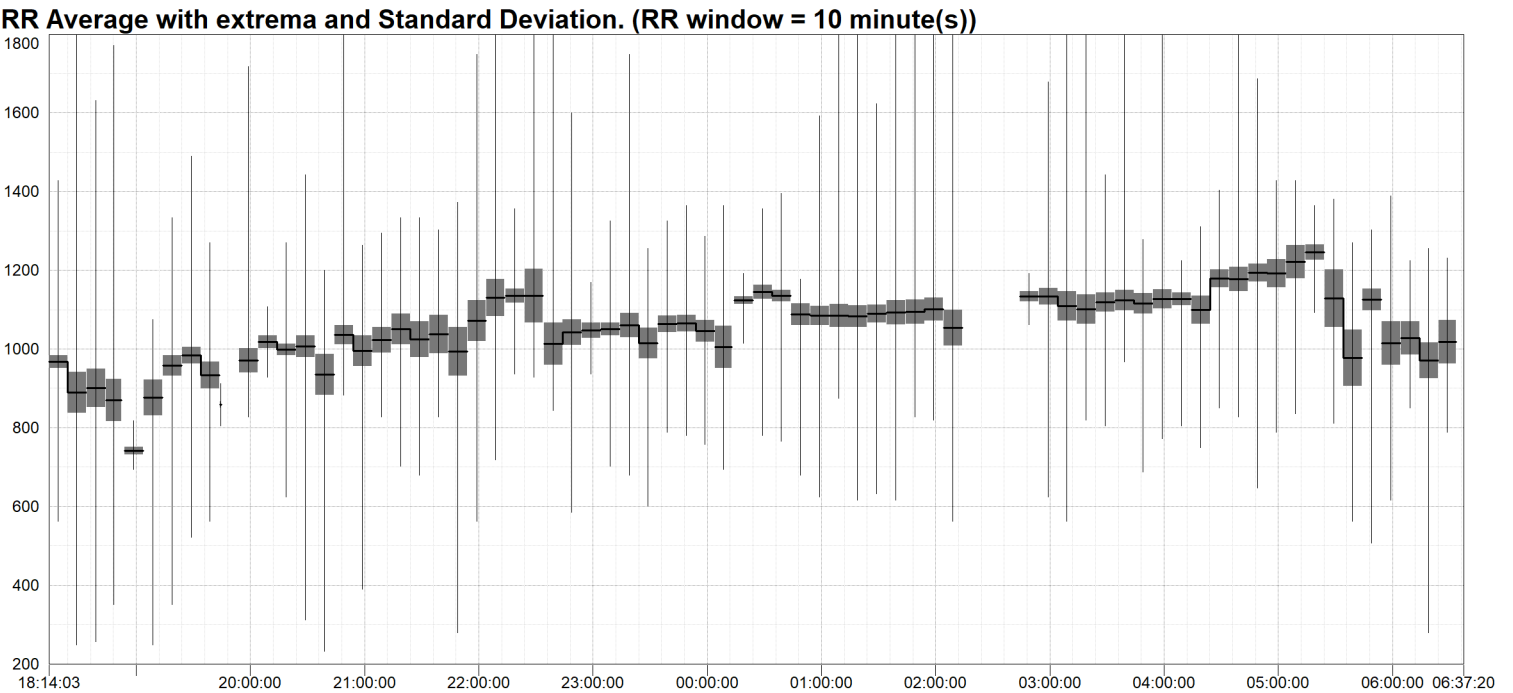
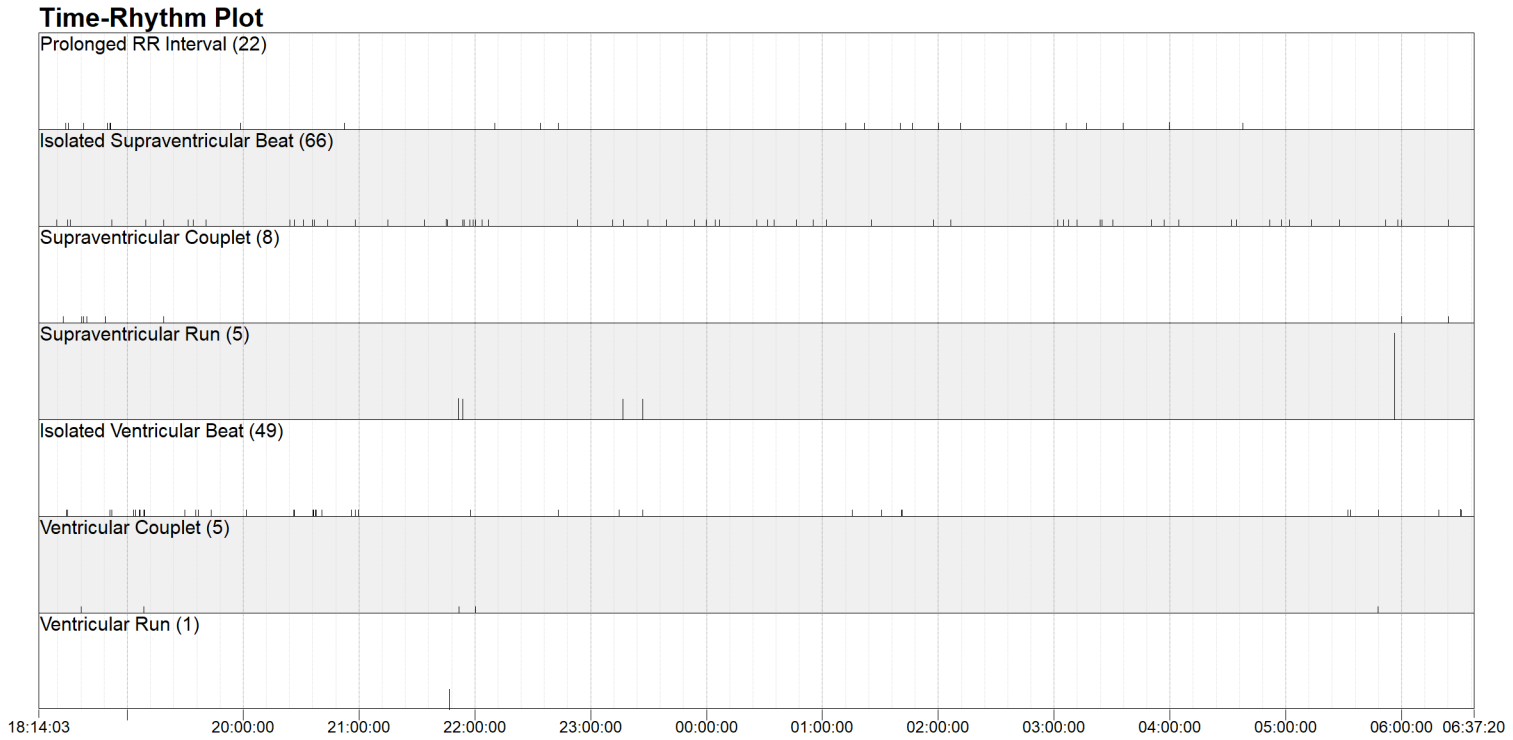

Beats and Rhythm Table - Part 1 of 3

Time	Analyzed Time	RR Min	RR Max	RR Average	RR StDev	HR Min	HR Max	HR Average	HR StDev	Brady	Pauses	Prolonged RR Intervals	SVPB Isolated	SV Couplet	SV Run	SV Bg	SV Tg
18:14:03 - 18:59:59	00:30:55 (67.3%)	617	1828	917	94.18	57	88	66	12.36	-	-	6	4	5	-	-	-
19:00:00 - 19:59:59	00:42:54 (71.5%)	695	1719	937	84.67	56	85	65	11.01	-	-	1	5	1	-	-	-
20:00:00 - 20:59:59	00:55:24 (92.3%)	688	1883	998	67.30	52	83	60	8.10	-	-	1	7	-	-	-	-
21:00:00 - 21:59:59	00:55:35 (92.6%)	727	1750	1033	93.58	50	83	58	9.08	-	-	-	8	-	2	-	-
22:00:00 - 22:59:59	00:25:22 (42.3%)	719	2039	1084	97.30	48	71	56	11.07	-	-	3	4	-	-	-	-
23:00:00 - 23:59:59	00:54:09 (90.3%)	711	1750	1054	56.84	51	75	57	3.80	-	-	-	6	-	2	-	-
00:00:00 - 00:59:59	00:48:36 (81.0%)	719	1594	1093	80.62	50	78	55	6.01	-	-	-	7	-	-	-	-
01:00:00 - 01:59:59	00:57:03 (95.1%)	828	1922	1092	61.40	45	68	55	2.84	-	-	4	3	-	-	-	-
02:00:00 - 02:59:59	00:22:46 (38.0%)	844	2180	1097	85.42	50	70	55	10.17	-	-	2	1	-	-	-	-
03:00:00 - 03:59:59	00:57:39 (96.1%)	828	1984	1119	71.83	45	67	54	9.19	-	-	4	9	-	-	-	-
04:00:00 - 04:59:59	00:53:59 (90.0%)	750	1945	1155	72.96	44	69	52	4.75	-	-	1	5	-	-	-	-
05:00:00 - 05:59:59	00:55:44 (92.9%)	563	1430	1136	138.87	46	83	54	10.82	-	-	-	6	1	1	-	-
06:00:00 - 06:37:19	00:29:24 (78.8%)	773	1258	1008	108.57	50	79	60	6.74	-	-	-	1	1	-	-	-
All Days: 08:00:00 - 20:00:00	01:13:49 (69.7%)	617	1828	928	84.04	56	88	65	7.63	-	-	7	9	6	-	-	-
All Nights: 23:00:00 - 06:00:00	05:49:58 (83.3%)	563	2180	1107	94.64	44	83	55	8.67	-	-	11	37	1	3	-	-
Entire Recording	09:49:34 (79.3%)	563	2180	1057	110.71	44	88	57	8.77	-	-	22	66	8	5	-	-

Beats and Rhythm Table - Part 2 of 3

Time	Analyzed Time	SV Tachy	ATachy	AFib	AFlutter	V Isolated	V Couplet	V Run	V Bg	V Tg	V Tachy	VFib	VFlutter	Torsade de Pointes	AVB	N Beats	V Beats
18:14:03 - 18:59:59	00:30:55 (67.3%)	-	-	-	-	6	1	-	-	-	-	-	-	-	-	2050	8
19:00:00 - 19:59:59	00:42:54 (71.5%)	-	-	-	-	14	1	-	-	-	-	-	-	-	-	2763	16
20:00:00 - 20:59:59	00:55:24 (92.3%)	-	-	-	-	11	-	-	-	-	-	-	-	-	-	3355	11
21:00:00 - 21:59:59	00:55:35 (92.6%)	-	-	-	-	1	1	1	-	-	-	-	-	-	-	3253	6
22:00:00 - 22:59:59	00:25:22 (42.3%)	-	-	-	-	1	1	-	-	-	-	-	-	-	-	1443	3
23:00:00 - 23:59:59	00:54:09 (90.3%)	-	-	-	-	3	-	-	-	-	-	-	-	-	-	3102	3
00:00:00 - 00:59:59	00:48:36 (81.0%)	-	-	-	-	-	-	-	-	-	-	-	-	-	-	2699	-
01:00:00 - 01:59:59	00:57:03 (95.1%)	-	-	-	-	4	-	-	-	-	-	-	-	-	-	3159	4
02:00:00 - 02:59:59	00:22:46 (38.0%)	-	-	-	-	-	-	-	-	-	-	-	-	-	-	1260	-
03:00:00 - 03:59:59	00:57:39 (96.1%)	-	-	-	-	-	-	-	-	-	-	-	-	-	-	3110	-
04:00:00 - 04:59:59	00:53:59 (90.0%)	-	-	-	-	-	-	-	-	-	-	-	-	-	-	2864	-
05:00:00 - 05:59:59	00:55:44 (92.9%)	-	-	-	-	5	1	-	-	-	-	-	-	-	-	2951	7
06:00:00 - 06:37:19	00:29:24 (78.8%)	-	-	-	-	4	-	-	-	-	-	-	-	-	-	1763	4
All Days: 08:00:00 - 20:00:00	01:13:49 (69.7%)	-	-	-	-	20	2	-	-	-	-	-	-	-	-	4813	24
All Nights: 23:00:00 - 06:00:00	05:49:58 (83.3%)	-	-	-	-	12	1	-	-	-	-	-	-	-	-	19145	14
Entire Recording	09:49:34 (79.3%)	-	-	-	-	49	5	1	-	-	-	-	-	-	-	33772	62

## Beats and Rhythm Table - Part 3 of 3

Time	Analyzed Time	S Beats
18:14:03 - 18:59:59	00:30:55 (67.3%)	14
19:00:00 - 19:59:59	00:42:54 (71.5%)	7
20:00:00 - 20:59:59	00:55:24 (92.3%)	7
21:00:00 - 21:59:59	00:55:35 (92.6%)	14
22:00:00 - 22:59:59	00:25:22 (42.3%)	4
23:00:00 - 23:59:59	00:54:09 (90.3%)	12
00:00:00 - 00:59:59	00:48:36 (81.0%)	7
01:00:00 - 01:59:59	00:57:03 (95.1%)	3
02:00:00 - 02:59:59	00:22:46 (38.0%)	1
03:00:00 - 03:59:59	00:57:39 (96.1%)	9
04:00:00 - 04:59:59	00:53:59 (90.0%)	5
05:00:00 - 05:59:59	00:55:44 (92.9%)	26
06:00:00 - 06:37:19	00:29:24 (78.8%)	3
All Days: 08:00:00 - 20:00:00	01:13:49 (69.7%)	21
All Nights: 23:00:00 - 06:00:00	05:49:58 (83.3%)	63
Entire Recording	09:49:34 (79.3%)	112

33772 Beats in 13 Templates [page 1 of 1]

Templates N

50 mm/s 10 mm/mV

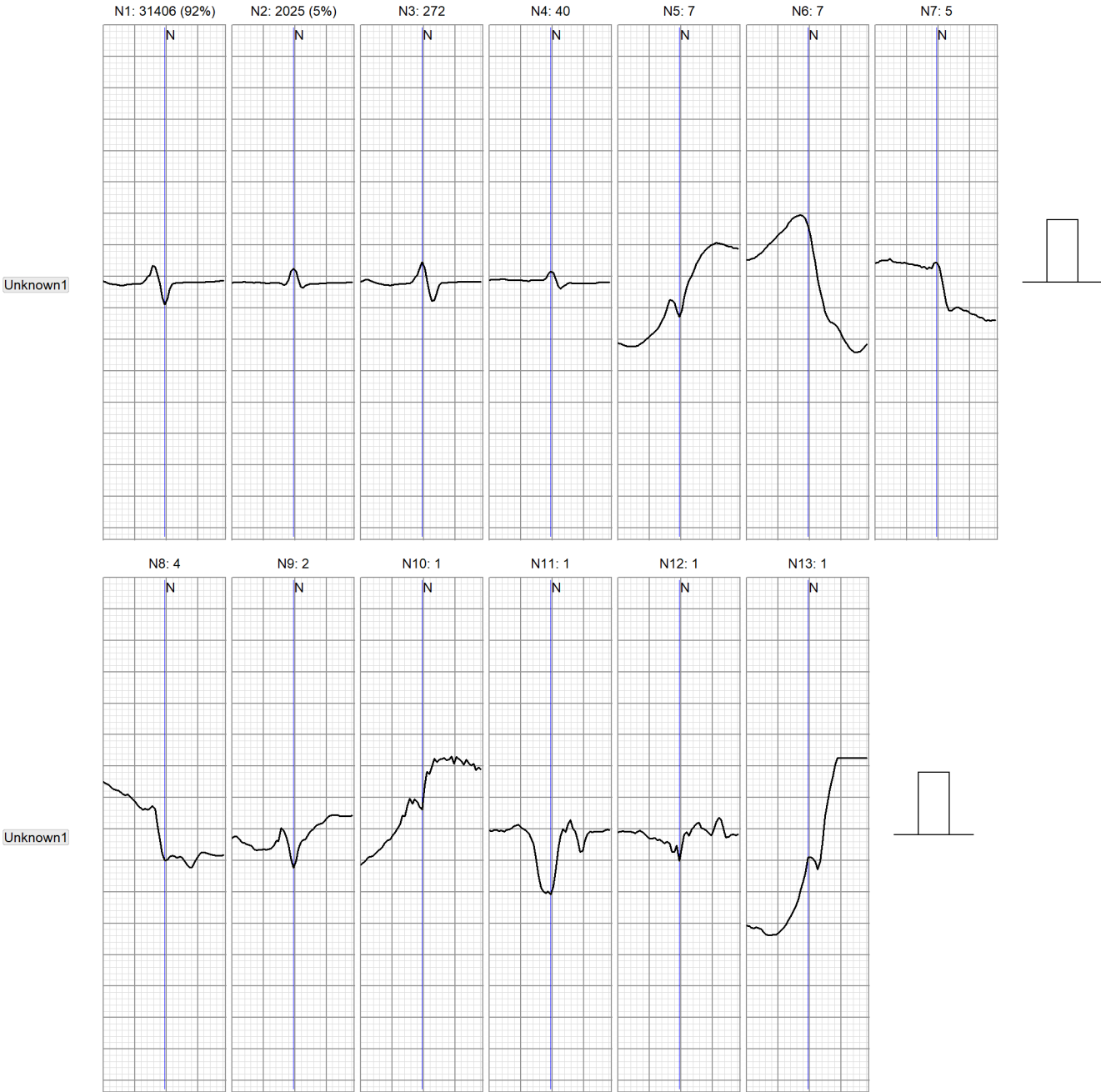

Templates V



41 Beats in 14 Templates [page 1 of 1]

Templates X

50 mm/s 10 mm/mV

Unknown1

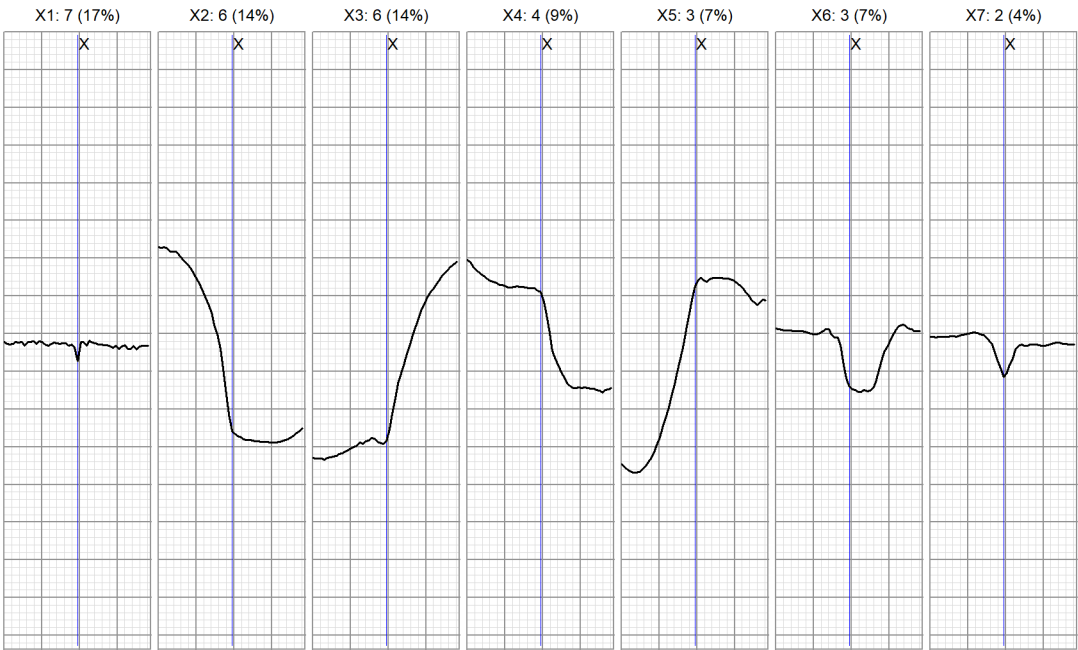

Unknown1



112 Beats in 8 Templates [page 1 of 1]

Templates S

50 mm/s 10 mm/mV

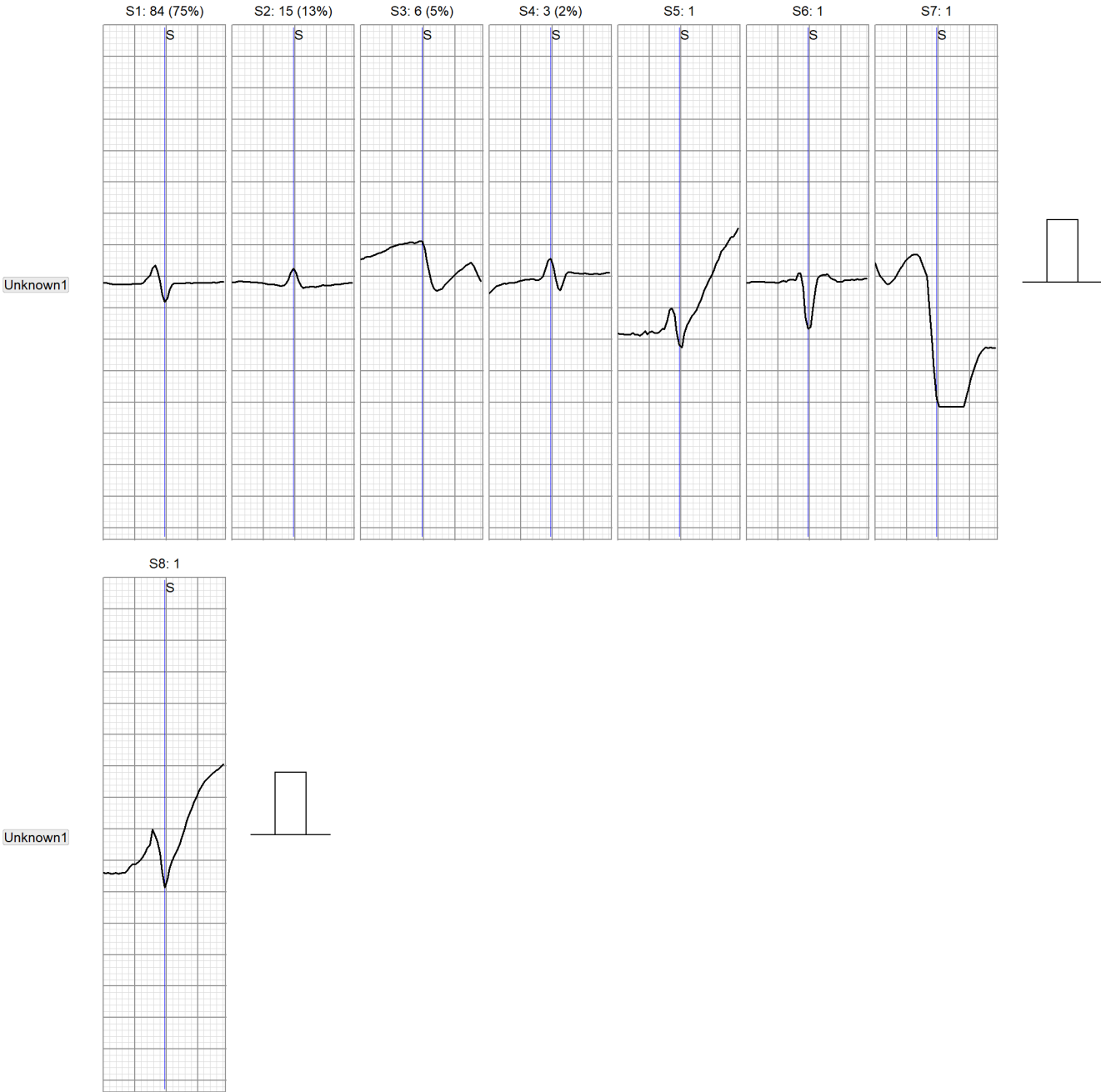



## Automatic Strips

**Prolonged RR Interval (Longest):** starting at 12-Jun-2018 02:11:08 (7 sec)

25 mm/s 5 mm/mV

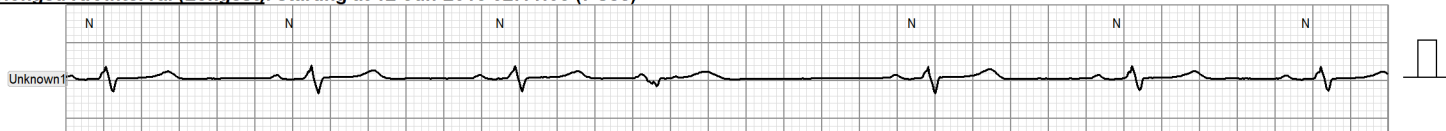
**Isolated Supraventricular Beat (Shortest):** starting at 11-Jun-2018 18:30:22 (7 sec)

25 mm/s 5 mm/mV

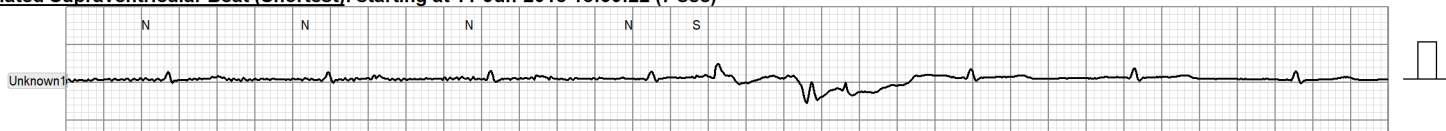
**Supraventricular Couplet (Shortest):** starting at 11-Jun-2018 18:36:24 (7 sec)

25 mm/s 5 mm/mV

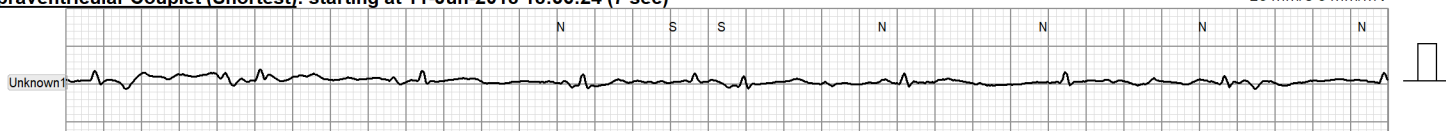
**Isolated Ventricular Beat (Shortest):** starting at 11-Jun-2018 18:28:16 (7 sec)

25 mm/s 5 mm/mV

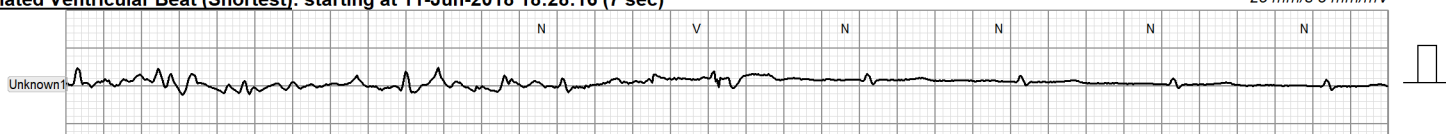
**Ventricular Couplet (Shortest):** starting at 11-Jun-2018 18:35:57 (7 sec)

25 mm/s 5 mm/mV

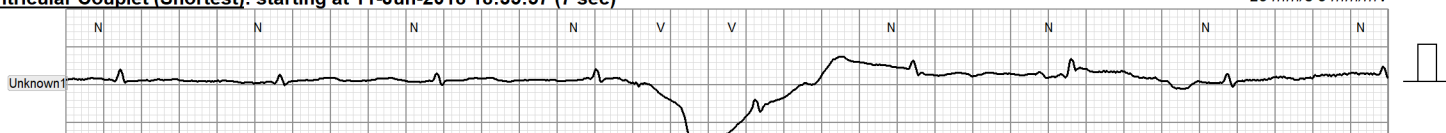
**Ventricular Run (Longest):** starting at 11-Jun-2018 21:46:45 (7 sec)

25 mm/s 5 mm/mV

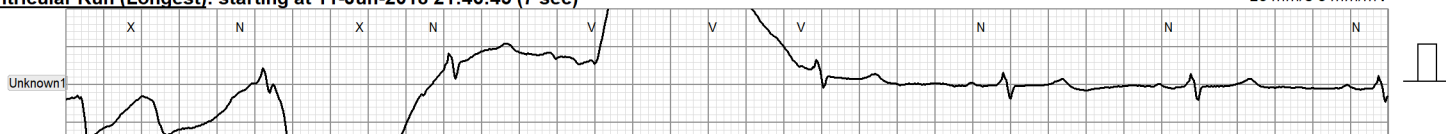
**Ventricular Beat of template V1:** starting at 11-Jun-2018 18:28:33 (7 sec)

25 mm/s 5 mm/mV

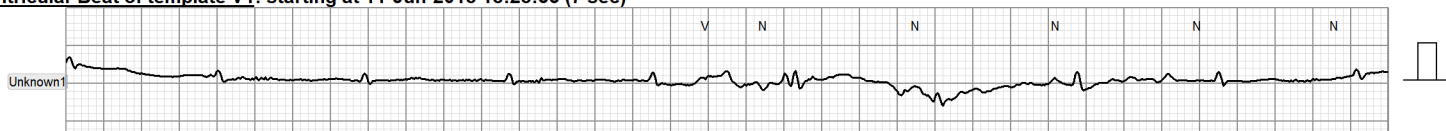
**Ventricular Beat of template V2:** starting at 11-Jun-2018 18:35:57 (7 sec)

25 mm/s 5 mm/mV

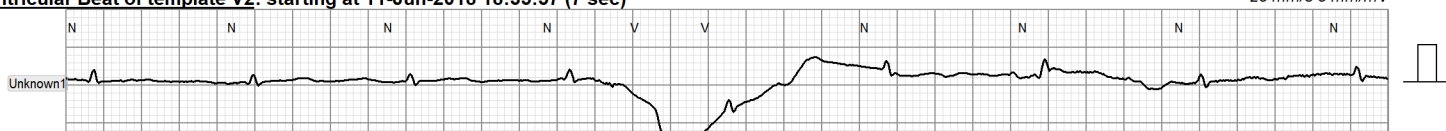
**Ventricular Beat of template V3:** starting at 11-Jun-2018 18:28:56 (7 sec)

25 mm/s 5 mm/mV

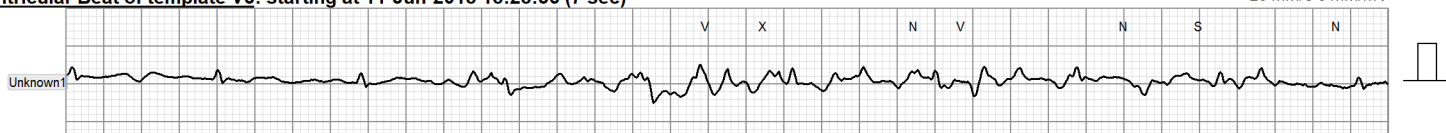
**Ventricular Beat of template V4:** starting at 11-Jun-2018 18:35:56 (7 sec)

25 mm/s 5 mm/mV

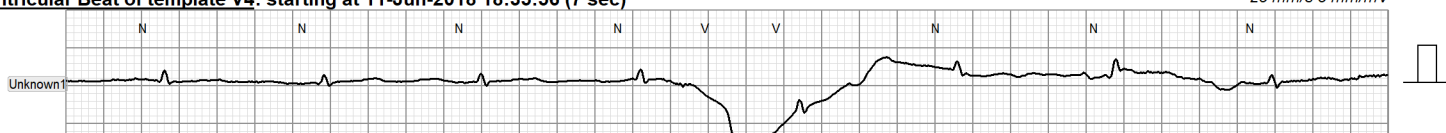
**Ventricular Beat of template V5:** starting at 11-Jun-2018 20:36:30 (7 sec)

25 mm/s 5 mm/mV

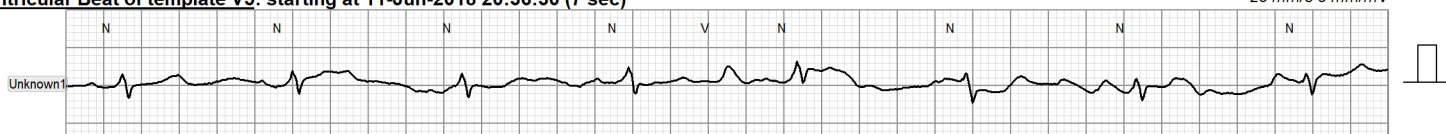
**Ventricular Beat of template V6:** starting at 11-Jun-2018 19:08:37 (7 sec)

25 mm/s 5 mm/mV

