

Subject Data

ID: ---
Name:
Date of Birth: 21-Sep-1677
Age: 340
Gender: ---

Study & Visit Data

Protocol ID: ---
Site ID: ---
Investigator ID: ---
Visit ID: ---
Date & Time: 03-May-2018 14:53:44
Duration: 16:16:18

Machine Data

Device: Savvy 1.0.2 hw=1.23MobECG
1.7.8
Device ID: ---
Software: ---
Manufacturer : ---

Treatment

Referred by:

Analysis Data

| | Min | Max | Avr |
|--|---------------------------------|-----------------|------|
| Total QRS: 23695 | | | |
| Analyzed Data: 07:27:13, Noise: 08:47:23 (54.0%) | RR (ms) 586 (18:00:46) | 2438 (15:01:09) | 1137 |
| | HR (bpm) 38 (15:01:13) | 78 (17:59:01) | 53 |
| Atrial Fibrillation: - | | | |
| VPB | SVPB | | |
| Total Number: 7 (0.03%) | Total Number: 3 (0.01%) | | |
| Isolated V: 7 | Isolated S: 3 | | |
| Ventricular Couplets: 0 | Supraventricular Couplets: 0 | | |
| Ventricular Run: 0 | Supraventricular Run: 0 | | |
| V Bigeminy: 0 | SV Bigeminy: 0 | | |
| V Trigeminy: 0 | SV Trigeminy: 0 | | |
| Ventricular Tachycardia: 0 | Supraventricular Tachycardia: 0 | | |
| Bradycardia: 1 | | | |
| - Longest at 15:01:09, 12.21 s, HR: 41 bpm | | | |
| - Slowest at 15:01:09, 12.21 s, HR: 41 bpm | | | |
| Pauses: 0 | | | |
| HRV | | | |
| PNN50: 1.88 % | | | |
| SDNN: 83.51 ms | | | |
| RMSSD: 55.9 ms | | | |

Analysis Settings

Analysis Software: CER-S v4.1.0SPRINT1_BETA2 - Beat Detection (ABILE-Pancrazio v1.5.0) - Rhythm Analysis (ABILE-Pancrazio v1.5.0)

BEAT DETECTION

- Leads used for detection: Unknown1 - Noise sensitivity level: High

RHYTHM ANALYSIS

- Prematurity index: 75% - Average RR Window size: 8
- Prolonged RR Interval Threshold: 200% - Pause Threshold: 2.5 s
- Bradycardia Threshold: 45 bpm, Min. Len.: 10.0 s - Supravent. Tachycardia Thresh.: 150 bpm, Min. Len.: 5.0 s
- Vent. Tachycardia Thresh.: 150 bpm, Min. Len.: 5.0 s

Review

Date of Analysis _____

Reviewer: _____

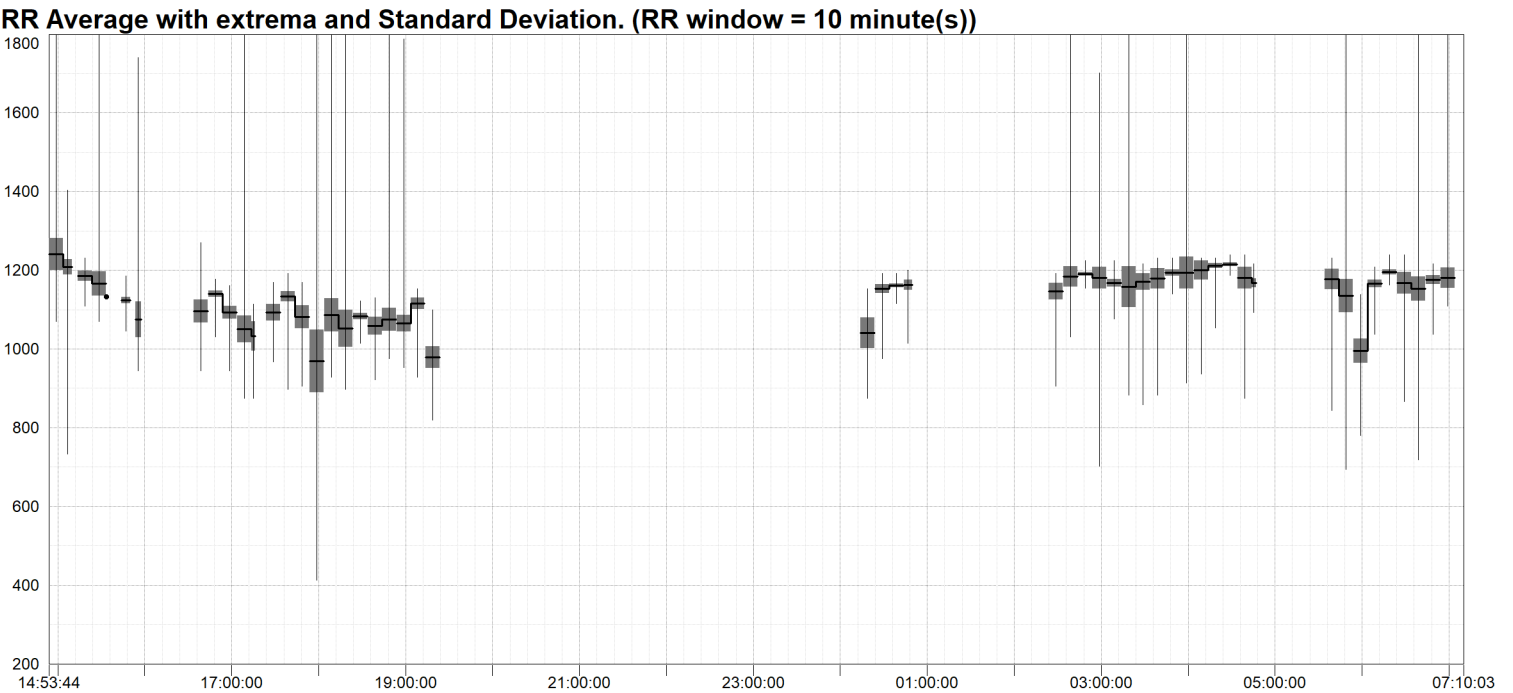
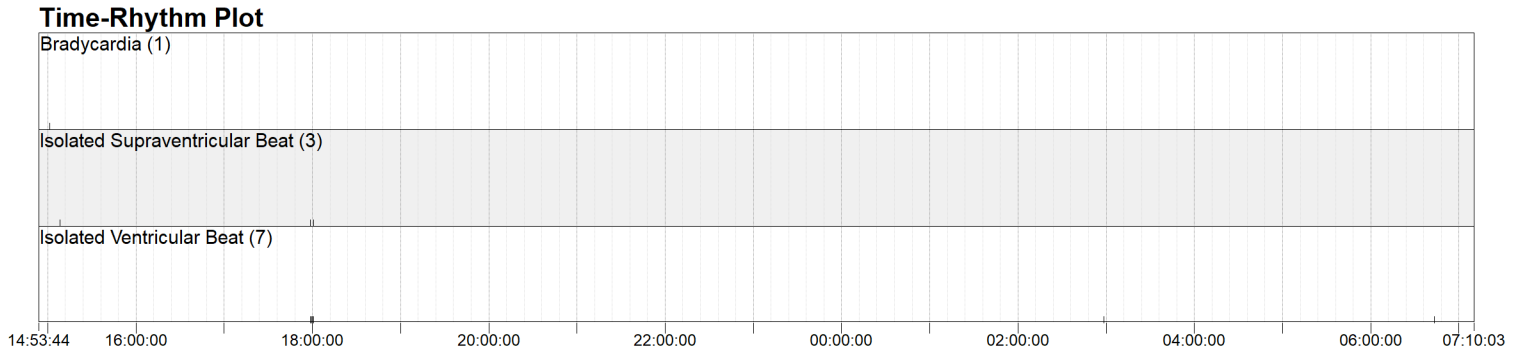

Beats and Rhythm Table - Part 1 of 3

| Time | Analyzed Time | RR Min | RR Max | RR Average | RR StDev | HR Min | HR Max | HR Average | HR StDev | Brady | Pauses | Prolonged RR Intervals | SVPB Isolated | SV Couplet | SV Run | SV Bg | SV Tg |
|---------------------------------|------------------|--------|--------|------------|----------|--------|--------|------------|----------|-------|--------|------------------------|---------------|------------|--------|-------|-------|
| 14:53:44 - 14:59:59 | 00:06:14 (99.7%) | 1070 | 1305 | 1237 | 41.16 | 47 | 51 | 49 | 7.08 | - | - | - | - | - | - | - | - |
| 15:00:00 - 15:59:59 | 00:30:31 (50.9%) | 945 | 2438 | 1176 | 77.97 | 38 | 61 | 51 | 4.18 | 1 | - | - | 1 | - | - | - | - |
| 16:00:00 - 16:59:59 | 00:23:30 (39.2%) | 945 | 1273 | 1115 | 48.43 | 51 | 61 | 54 | 9.74 | - | - | - | - | - | - | - | - |
| 17:00:00 - 17:59:59 | 00:46:44 (77.9%) | 672 | 2164 | 1079 | 89.56 | 50 | 78 | 56 | 10.49 | - | - | - | 1 | - | - | - | - |
| 18:00:00 - 18:59:59 | 00:58:36 (97.7%) | 586 | 2211 | 1067 | 77.55 | 46 | 67 | 56 | 5.97 | - | - | - | 1 | - | - | - | - |
| 19:00:00 - 19:59:59 | 00:19:23 (32.3%) | 820 | 1789 | 1058 | 87.06 | 52 | 70 | 57 | 10.39 | - | - | - | - | - | - | - | - |
| 20:00:00 - 20:59:59 | 00:00:00 (0%) | - | - | - | - | - | - | - | - | - | - | - | - | - | - | - | - |
| 21:00:00 - 21:59:59 | 00:00:00 (0%) | - | - | - | - | - | - | - | - | - | - | - | - | - | - | - | - |
| 22:00:00 - 22:59:59 | 00:00:00 (0%) | - | - | - | - | - | - | - | - | - | - | - | - | - | - | - | - |
| 23:00:00 - 23:59:59 | 00:00:00 (0%) | - | - | - | - | - | - | - | - | - | - | - | - | - | - | - | - |
| 00:00:00 - 00:59:59 | 00:31:25 (52.4%) | 875 | 1203 | 1135 | 79.70 | 50 | 68 | 53 | 10.35 | - | - | - | - | - | - | - | - |
| 01:00:00 - 01:59:59 | 00:00:00 (0%) | - | - | - | - | - | - | - | - | - | - | - | - | - | - | - | - |
| 02:00:00 - 02:59:59 | 00:36:06 (60.2%) | 906 | 2375 | 1178 | 49.18 | 45 | 65 | 51 | 9.88 | - | - | - | - | - | - | - | - |
| 03:00:00 - 03:59:59 | 00:59:53 (99.8%) | 859 | 2352 | 1177 | 64.39 | 45 | 68 | 51 | 2.91 | - | - | - | - | - | - | - | - |
| 04:00:00 - 04:59:59 | 00:47:05 (78.5%) | 875 | 1977 | 1198 | 51.04 | 49 | 67 | 50 | 3.30 | - | - | - | - | - | - | - | - |
| 05:00:00 - 05:59:59 | 00:21:48 (36.3%) | 695 | 1875 | 1110 | 109.78 | 49 | 69 | 54 | 7.52 | - | - | - | - | - | - | - | - |
| 06:00:00 - 06:59:59 | 00:58:04 (96.8%) | 867 | 2203 | 1167 | 58.52 | 47 | 66 | 51 | 6.69 | - | - | - | - | - | - | - | - |
| 07:00:00 - 07:10:02 | 00:07:48 (77.7%) | 680 | 2328 | 1117 | 129.74 | 45 | 72 | 54 | 6.02 | - | - | - | - | - | - | - | - |
| All Days: 08:00:00 - 20:00:00 | 03:05:01 (60.4%) | 586 | 2438 | 1097 | 86.17 | 38 | 78 | 55 | 10.54 | 1 | - | - | 3 | - | - | - | - |
| All Nights: 23:00:00 - 06:00:00 | 03:16:19 (46.7%) | 695 | 2375 | 1167 | 75.85 | 45 | 69 | 51 | 7.59 | - | - | - | - | - | - | - | - |
| Entire Recording | 07:27:13 (45.8%) | 586 | 2438 | 1136 | 88.59 | 38 | 78 | 53 | 10.74 | 1 | - | - | 3 | - | - | - | - |

Beats and Rhythm Table - Part 2 of 3

| Time | Analyzed Time | SV Tachy | ATachy | AFib | AFlutter | V Isolated | V Couplet | V Run | V Bg | V Tg | V Tachy | VFib | VFlutter | Torsade de Pointes | AVB | N Beats | V Beats |
|---------------------------------|------------------|----------|--------|------|----------|------------|-----------|-------|------|------|---------|------|----------|--------------------|-----|---------|---------|
| 14:53:44 - 14:59:59 | 00:06:14 (99.7%) | - | - | - | - | - | - | - | - | - | - | - | - | - | - | 303 | - |
| 15:00:00 - 15:59:59 | 00:30:31 (50.9%) | - | - | - | - | - | - | - | - | - | - | - | - | - | - | 1565 | - |
| 16:00:00 - 16:59:59 | 00:23:30 (39.2%) | - | - | - | - | - | - | - | - | - | - | - | - | - | - | 1273 | - |
| 17:00:00 - 17:59:59 | 00:46:44 (77.9%) | - | - | - | - | 2 | - | - | - | - | - | - | - | - | - | 2606 | 2 |
| 18:00:00 - 18:59:59 | 00:58:36 (97.7%) | - | - | - | - | 3 | - | - | - | - | - | - | - | - | - | 3303 | 3 |
| 19:00:00 - 19:59:59 | 00:19:23 (32.3%) | - | - | - | - | - | - | - | - | - | - | - | - | - | - | 1116 | - |
| 20:00:00 - 20:59:59 | 00:00:00 (0%) | - | - | - | - | - | - | - | - | - | - | - | - | - | - | - | - |
| 21:00:00 - 21:59:59 | 00:00:00 (0%) | - | - | - | - | - | - | - | - | - | - | - | - | - | - | - | - |
| 22:00:00 - 22:59:59 | 00:00:00 (0%) | - | - | - | - | - | - | - | - | - | - | - | - | - | - | - | - |
| 23:00:00 - 23:59:59 | 00:00:00 (0%) | - | - | - | - | - | - | - | - | - | - | - | - | - | - | - | - |
| 00:00:00 - 00:59:59 | 00:31:25 (52.4%) | - | - | - | - | - | - | - | - | - | - | - | - | - | - | 1668 | - |
| 01:00:00 - 01:59:59 | 00:00:00 (0%) | - | - | - | - | - | - | - | - | - | - | - | - | - | - | - | - |
| 02:00:00 - 02:59:59 | 00:36:06 (60.2%) | - | - | - | - | 1 | - | - | - | - | - | - | - | - | - | 1838 | 1 |
| 03:00:00 - 03:59:59 | 00:59:53 (99.8%) | - | - | - | - | - | - | - | - | - | - | - | - | - | - | 3055 | - |
| 04:00:00 - 04:59:59 | 00:47:05 (78.5%) | - | - | - | - | - | - | - | - | - | - | - | - | - | - | 2359 | - |
| 05:00:00 - 05:59:59 | 00:21:48 (36.3%) | - | - | - | - | - | - | - | - | - | - | - | - | - | - | 1187 | - |
| 06:00:00 - 06:59:59 | 00:58:04 (96.8%) | - | - | - | - | 1 | - | - | - | - | - | - | - | - | - | 2991 | 1 |
| 07:00:00 - 07:10:02 | 00:07:48 (77.7%) | - | - | - | - | - | - | - | - | - | - | - | - | - | - | 421 | - |
| All Days: 08:00:00 - 20:00:00 | 03:05:01 (60.4%) | - | - | - | - | 5 | - | - | - | - | - | - | - | - | - | 10166 | 5 |
| All Nights: 23:00:00 - 06:00:00 | 03:16:19 (46.7%) | - | - | - | - | 1 | - | - | - | - | - | - | - | - | - | 10107 | 1 |
| Entire Recording | 07:27:13 (45.8%) | - | - | - | - | 7 | - | - | - | - | - | - | - | - | - | 23685 | 7 |

Beats and Rhythm Table - Part 3 of 3

| Time | Analyzed Time | S Beats |
|---------------------------------|------------------|---------|
| 14:53:44 - 14:59:59 | 00:06:14 (99.7%) | - |
| 15:00:00 - 15:59:59 | 00:30:31 (50.9%) | 1 |
| 16:00:00 - 16:59:59 | 00:23:30 (39.2%) | - |
| 17:00:00 - 17:59:59 | 00:46:44 (77.9%) | 1 |
| 18:00:00 - 18:59:59 | 00:58:36 (97.7%) | 1 |
| 19:00:00 - 19:59:59 | 00:19:23 (32.3%) | - |
| 20:00:00 - 20:59:59 | 00:00:00 (0%) | - |
| 21:00:00 - 21:59:59 | 00:00:00 (0%) | - |
| 22:00:00 - 22:59:59 | 00:00:00 (0%) | - |
| 23:00:00 - 23:59:59 | 00:00:00 (0%) | - |
| 00:00:00 - 00:59:59 | 00:31:25 (52.4%) | - |
| 01:00:00 - 01:59:59 | 00:00:00 (0%) | - |
| 02:00:00 - 02:59:59 | 00:36:06 (60.2%) | - |
| 03:00:00 - 03:59:59 | 00:59:53 (99.8%) | - |
| 04:00:00 - 04:59:59 | 00:47:05 (78.5%) | - |
| 05:00:00 - 05:59:59 | 00:21:48 (36.3%) | - |
| 06:00:00 - 06:59:59 | 00:58:04 (96.8%) | - |
| 07:00:00 - 07:10:02 | 00:07:48 (77.7%) | - |
| All Days: 08:00:00 - 20:00:00 | 03:05:01 (60.4%) | 3 |
| All Nights: 23:00:00 - 06:00:00 | 03:16:19 (46.7%) | - |
| Entire Recording | 07:27:13 (45.8%) | 3 |

Templates N

50 mm/s 10 mm/mV

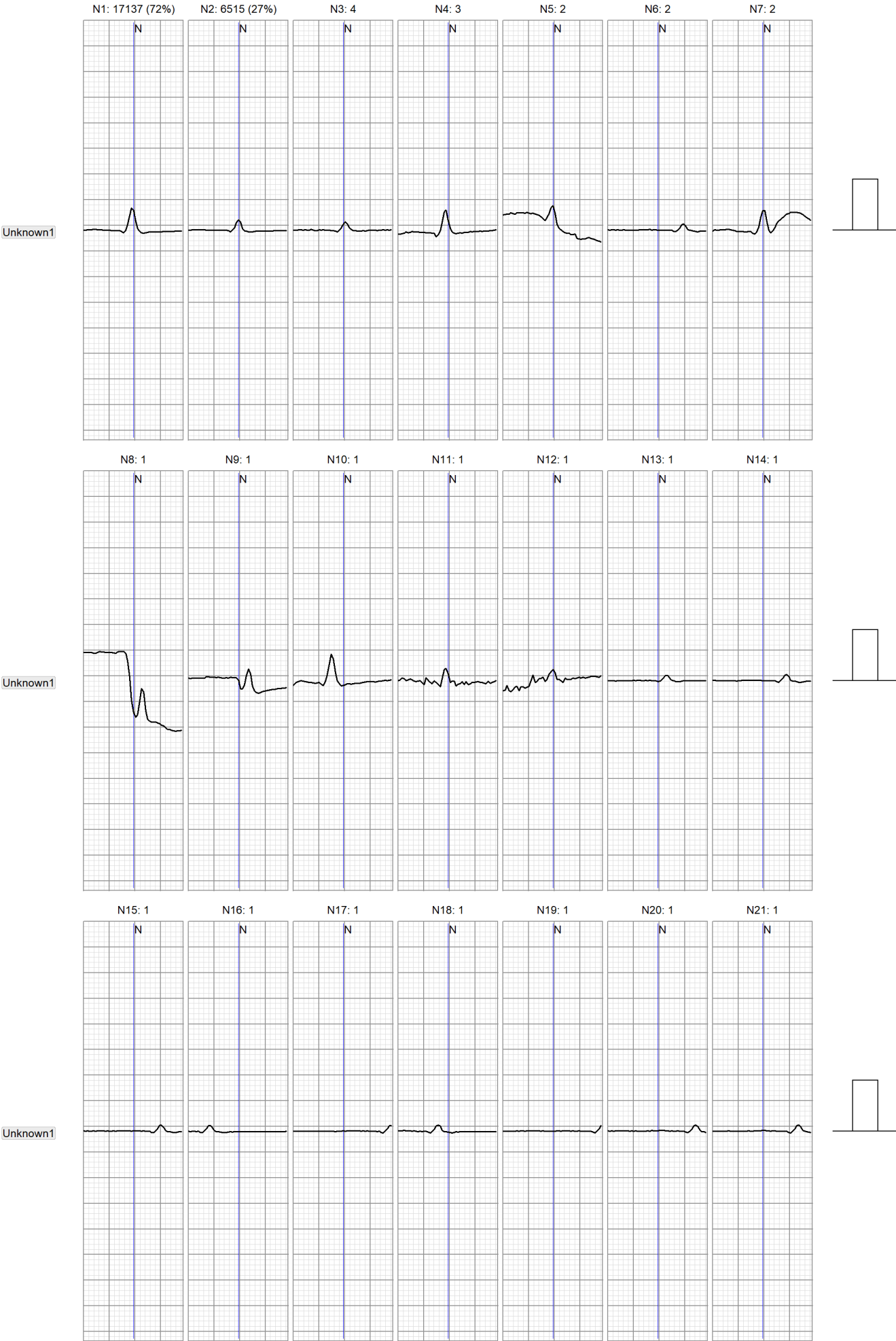

Templates N

50 mm/s 10 mm/mV

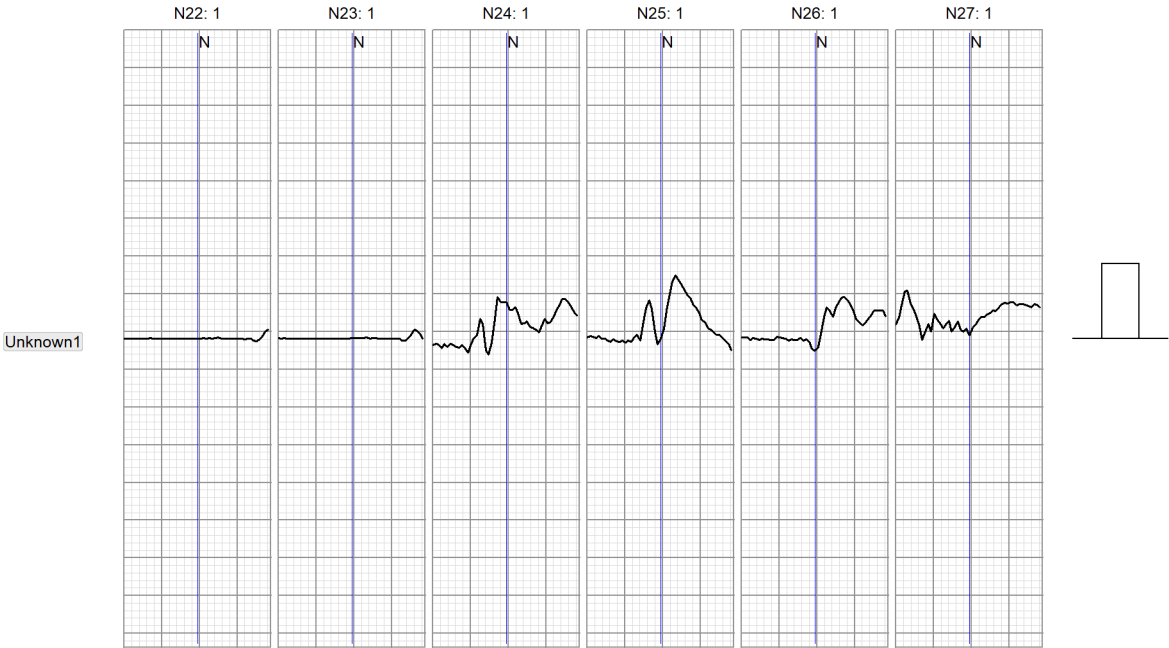

7 Beats in 6 Templates [page 1 of 1]

Templates V

50 mm/s 10 mm/mV

Unknown1

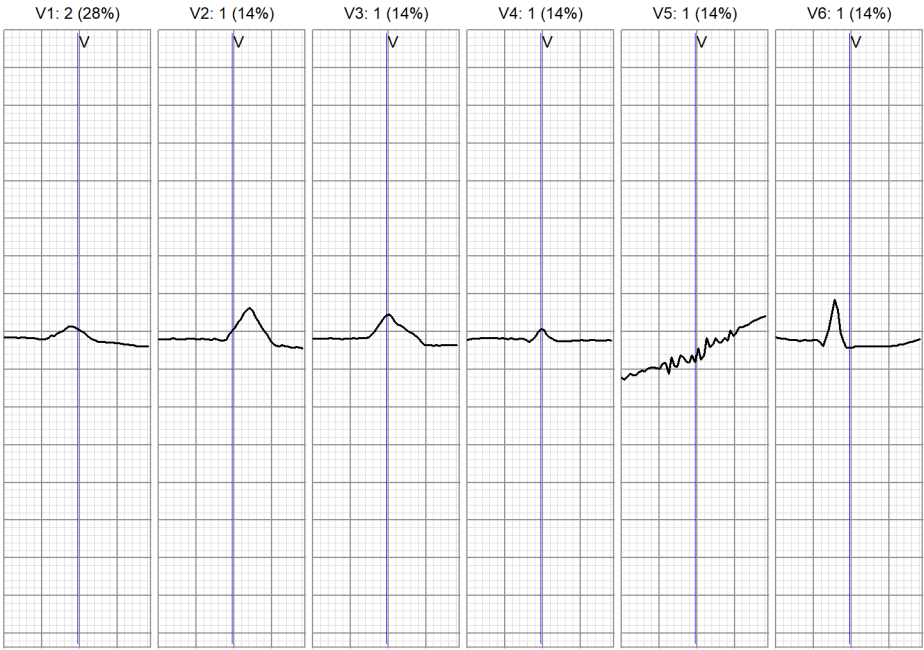

48 Beats in 12 Templates [page 1 of 1]

Templates X

50 mm/s 10 mm/mV



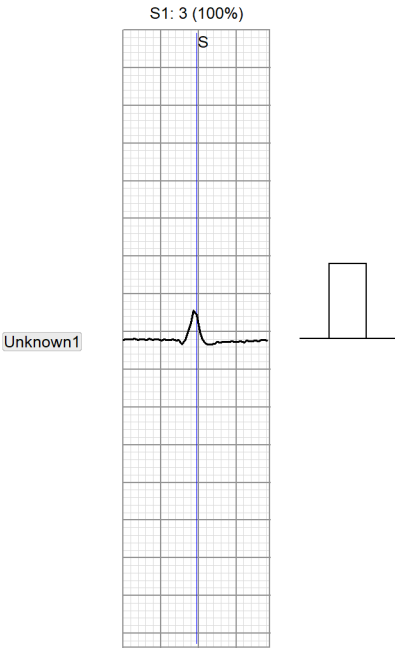

Automatic Strips

Bradycardia (Slowest)-Total Length 14s [1/2]: starting at 03-May-2018 15:01:08 (7 sec)

25 mm/s 5 mm/mV

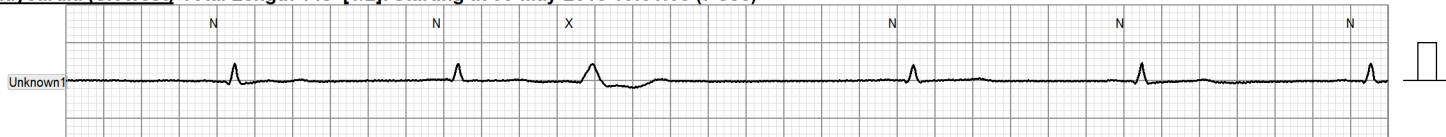
**Total Length 14s [2/2]: starting at 03-May-2018 15:01:15 (7 sec)**

25 mm/s 5 mm/mV

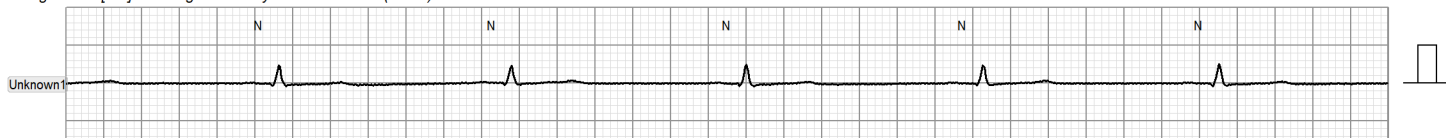
**Isolated Supraventricular Beat (Shortest): starting at 03-May-2018 18:00:32 (7 sec)**

25 mm/s 5 mm/mV

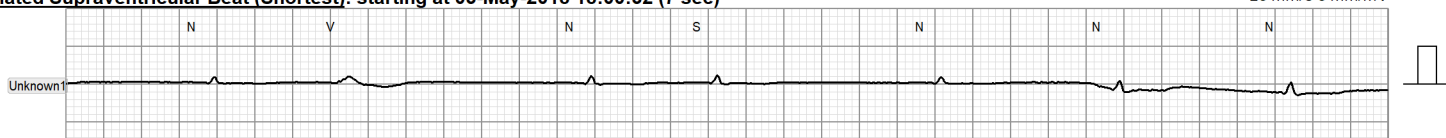
**Isolated Ventricular Beat (Shortest): starting at 03-May-2018 18:00:41 (7 sec)**

25 mm/s 5 mm/mV

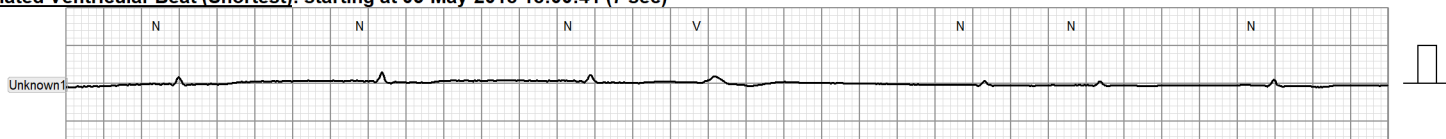
**Ventricular Beat of template V1: starting at 03-May-2018 18:00:30 (7 sec)**

25 mm/s 5 mm/mV

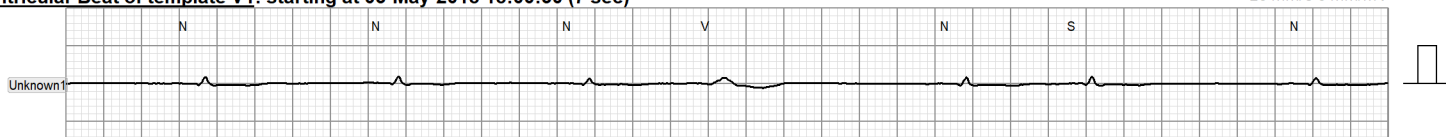
**Ventricular Beat of template V2: starting at 04-May-2018 06:42:51 (7 sec)**

25 mm/s 5 mm/mV

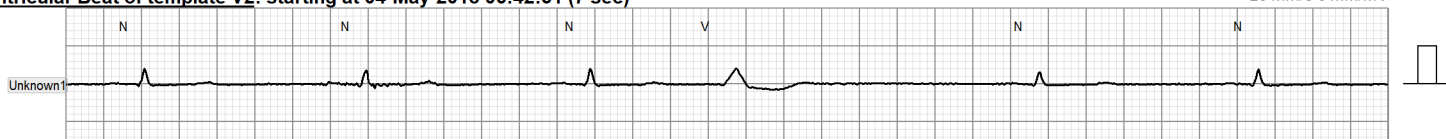
**Ventricular Beat of template V3: starting at 04-May-2018 02:57:54 (7 sec)**

25 mm/s 5 mm/mV

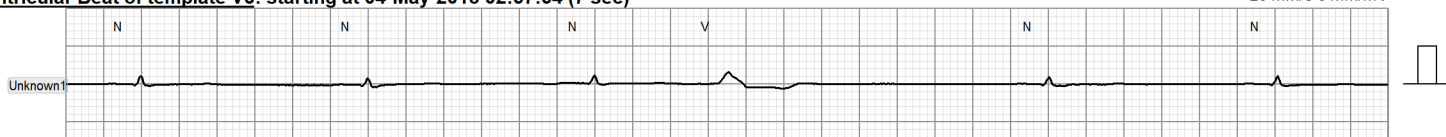
**Ventricular Beat of template V4: starting at 03-May-2018 18:00:01 (7 sec)**

25 mm/s 5 mm/mV

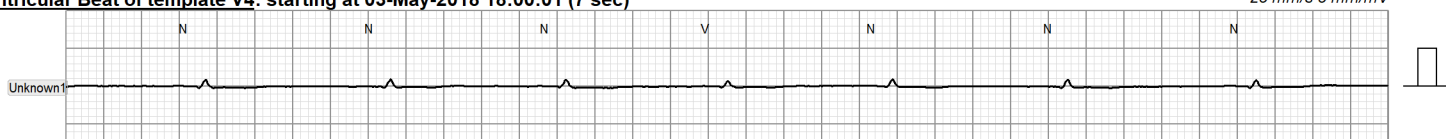
**Ventricular Beat of template V5: starting at 03-May-2018 17:59:34 (7 sec)**

25 mm/s 5 mm/mV

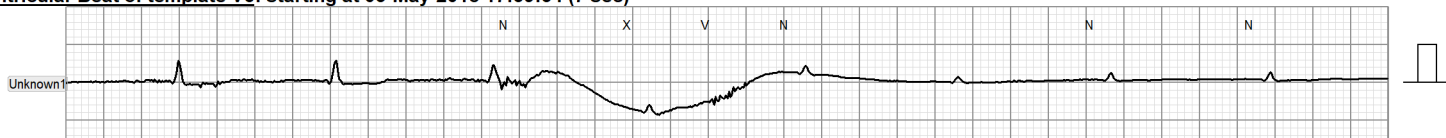
**Ventricular Beat of template V6: starting at 03-May-2018 17:58:31 (7 sec)**

25 mm/s 5 mm/mV

