

Subject Data
ID: ---
Name:
Date of Birth:21-Sep-1677
Age: 340
Gender: ---

Study & Visit Data
Protocol ID: ---
Site ID: ---
Investigator ID: ---
Visit ID: ---
Date & Time: 27-Apr-2018 10:23:52
Duration: 23:35:22

Machine Data
Device: Savvy 1.0.2 hw=1.23MobECG 1.7.8
Device ID: ---
Software: ---
Manufacturer : ---

Treatment

Referred by:

Analysis Data

Total QRS: 97849	Min	Max	Avr
Analyzed Data: 23:11:50, Noise: 00:23:29 (1.7%)	RR (ms) 641 (06:01:15)	1797 (08:54:41)	854
Atrial Fibrillation: -	HR (bpm) 47 (07:13:54)	78 (08:52:50)	70

VPB
Total Number: 282 (0.29%)
Isolated V: 274
Ventricular Couplets: 2
Ventricular Run: 1
- Longest at 08:52:44, 4 beats, HR: 91 bpm
- Fastest at 08:52:44, 4 beats, HR: 91 bpm
V Bigeminy: 0
V Trigeminy: 0
Ventricular Tachycardia: 0

Bradycardia: 0
Pauses: 0

HRV
PNN50: 2.75 %
SDNN: 12.63 ms
RMSSD: 20.34 ms

SVPB
Total Number: 2 (0.00%)
Isolated S: 2
Supraventricular Couplets: 0
Supraventricular Run: 0
- Longest : -
- Fastest : -
SV Bigeminy: 0
SV Trigeminy: 0
Supraventricular Tachycardia: 0

Prolonged RR Interval: 1, Longest (1.80s) at 08:54:39

Analysis Settings

Analysis Software: CER-S v4.1.0SPRINT1_BETA2 - Beat Detection (ABILE-Pancrazio v1.5.0) - Rhythm Analysis (ABILE-Pancrazio v1.5.0)

BEAT DETECTION
- Leads used for detection: Unknown1

- Noise sensitivity level: High

RHYTHM ANALYSIS
- Prematurity index: 75%
- Prolonged RR Interval Threshold: 200%
- Bradycardia Threshold: 45 bpm, Min. Len.: 10.0 s
- Vent. Tachycardia Thresh.: 150 bpm, Min. Len.: 5.0 s

- Average RR Window size: 8
- Pause Threshold: 2.5 s

- Supravent. Tachycardia Thresh.: 150 bpm, Min. Len.: 5.0 s

Review

Date of Analysis _____

Reviewer: _____

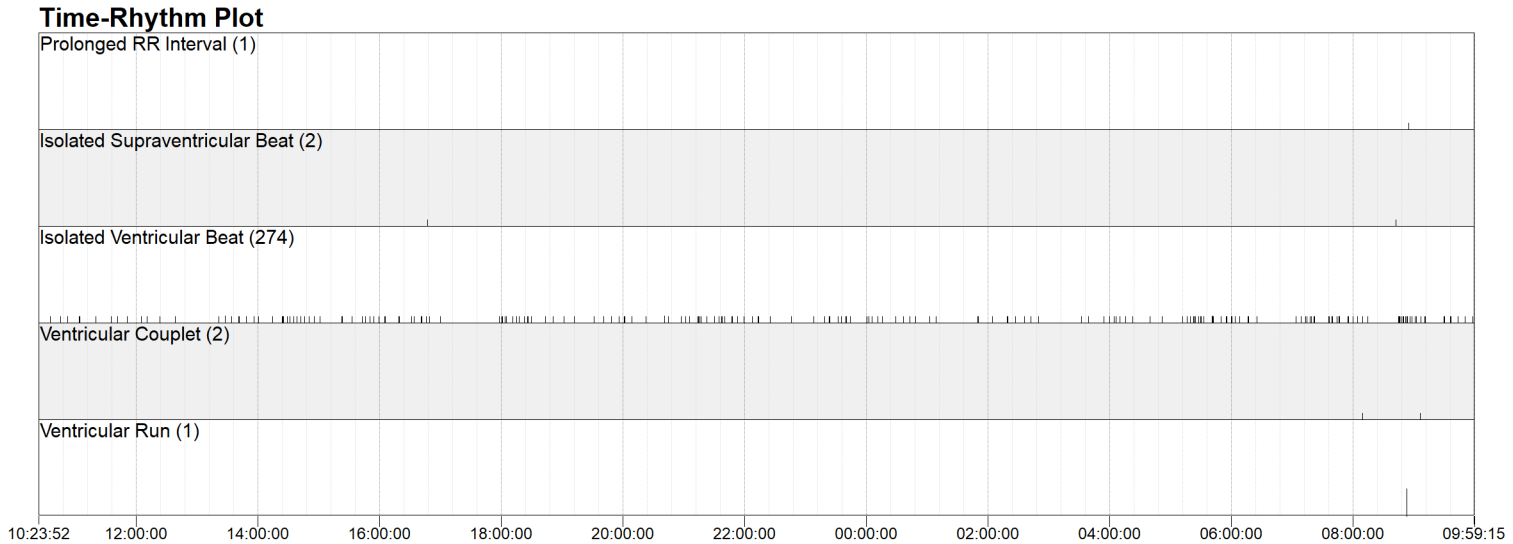

RR Average with extrema and Standard Deviation. (RR window = 10 minute(s))

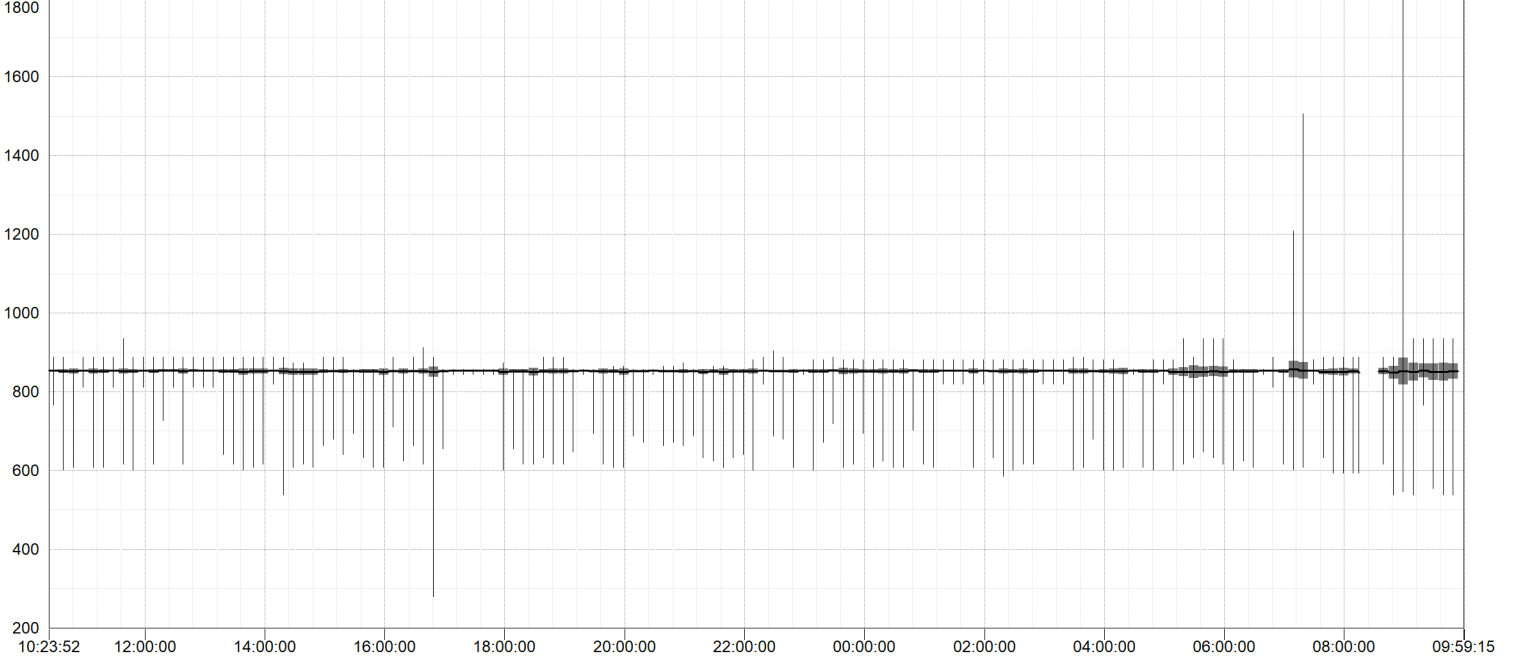

Beats and Rhythm Table - Part 1 of 3

Time	Analyzed Time	RR Min	RR Max	RR Average	RR StDev	HR Min	HR Max	HR Average	HR StDev	Brady	Pauses	Prolonged RR Intervals	SVPB Isolated	SV Couplet	SV Run	SV Bg	SV Tg
10:23:52 - 10:59:59	00:36:08 (100%)	766	891	854	17.61	70	72	70	2.03	-	-	-	-	-	-	-	-
11:00:00 - 11:59:59	01:00:00 (100%)	766	938	854	18.96	70	72	70	2.38	-	-	-	-	-	-	-	-
12:00:00 - 12:59:59	01:00:00 (100%)	703	891	854	17.64	70	73	70	1.86	-	-	-	-	-	-	-	-
13:00:00 - 13:59:59	01:00:00 (100%)	695	891	854	18.17	70	73	70	2.71	-	-	-	-	-	-	-	-
14:00:00 - 14:59:59	00:59:55 (99.9%)	664	891	854	15.17	70	76	70	3.86	-	-	-	-	-	-	-	-
15:00:00 - 15:59:59	00:59:48 (99.7%)	680	891	854	15.81	70	73	70	3.03	-	-	-	-	-	-	-	-
16:00:00 - 16:59:59	00:59:12 (98.7%)	680	891	854	13.44	70	76	70	3.24	-	-	-	1	-	-	-	-
17:00:00 - 17:59:59	01:00:00 (100%)	844	859	854	19.40	70	72	70	1.27	-	-	-	-	-	-	-	-
18:00:00 - 18:59:59	01:00:00 (100%)	813	891	854	19.74	70	73	70	3.40	-	-	-	-	-	-	-	-
19:00:00 - 19:59:59	01:00:00 (100%)	695	891	854	17.04	70	74	70	2.74	-	-	-	-	-	-	-	-
20:00:00 - 20:59:59	01:00:00 (100%)	664	867	854	15.86	70	73	70	2.32	-	-	-	-	-	-	-	-
21:00:00 - 21:59:59	01:00:00 (100%)	844	859	854	19.08	70	73	70	3.59	-	-	-	-	-	-	-	-
22:00:00 - 22:59:59	01:00:00 (100%)	680	906	854	18.02	70	73	70	2.23	-	-	-	-	-	-	-	-
23:00:00 - 23:59:59	01:00:00 (100%)	813	891	854	19.75	70	73	70	2.68	-	-	-	-	-	-	-	-
00:00:00 - 00:59:59	01:00:00 (100%)	820	883	854	19.90	70	73	70	2.59	-	-	-	-	-	-	-	-
01:00:00 - 01:59:59	01:00:00 (100%)	820	883	854	19.86	70	73	70	1.76	-	-	-	-	-	-	-	-
02:00:00 - 02:59:59	01:00:00 (100%)	820	883	854	20.25	70	73	70	2.46	-	-	-	-	-	-	-	-
03:00:00 - 03:59:59	01:00:00 (100%)	813	891	854	19.65	70	74	70	2.10	-	-	-	-	-	-	-	-
04:00:00 - 04:59:59	01:00:00 (100%)	820	883	854	19.69	70	75	70	2.48	-	-	-	-	-	-	-	-
05:00:00 - 05:59:59	00:59:50 (99.7%)	648	938	854	42.36	69	76	70	5.29	-	-	-	-	-	-	-	-
06:00:00 - 06:59:59	00:59:52 (99.8%)	641	891	854	17.10	70	72	70	2.48	-	-	-	-	-	-	-	-
07:00:00 - 07:59:59	01:00:00 (100%)	641	1508	855	34.39	47	74	70	2.81	-	-	-	-	-	-	-	-
08:00:00 - 08:59:59	00:37:37 (62.7%)	641	1797	854	37.13	59	78	70	5.59	-	-	1	1	-	-	-	-
09:00:00 - 09:59:14	00:59:14 (100%)	766	977	854	46.74	69	76	70	5.66	-	-	-	-	-	-	-	-
All Days: 08:00:00 - 20:00:00	11:12:00 (96.6%)	641	1797	854	22.97	59	78	70	3.34	-	-	1	2	-	-	-	-
All Nights: 23:00:00 - 06:00:00	06:59:54 (100.0%)	648	938	854	18.72	69	76	70	2.97	-	-	-	-	-	-	-	-
Entire Recording	23:11:50 (98.3%)	641	1797	854	23.18	47	78	70	3.11	-	-	1	2	-	-	-	-

Beats and Rhythm Table - Part 2 of 3

Time	Analyzed Time	SV Tachy	ATachy	AFib	AFlutter	V Isolated	V Couplet	V Run	V Bg	V Tg	V Tachy	VFib	VFlutter	Torsade de Pointes	AVB	N Beats	V Beats
10:23:52 - 10:59:59	00:36:08 (100%)	-	-	-	-	3	-	-	-	-	-	-	-	-	-	2537	3
11:00:00 - 11:59:59	01:00:00 (100%)	-	-	-	-	7	-	-	-	-	-	-	-	-	-	4210	7
12:00:00 - 12:59:59	01:00:00 (100%)	-	-	-	-	4	-	-	-	-	-	-	-	-	-	4212	4
13:00:00 - 13:59:59	01:00:00 (100%)	-	-	-	-	9	-	-	-	-	-	-	-	-	-	4209	9
14:00:00 - 14:59:59	00:59:55 (99.9%)	-	-	-	-	19	-	-	-	-	-	-	-	-	-	4197	19
15:00:00 - 15:59:59	00:59:48 (99.7%)	-	-	-	-	12	-	-	-	-	-	-	-	-	-	4194	12
16:00:00 - 16:59:59	00:59:12 (98.7%)	-	-	-	-	12	-	-	-	-	-	-	-	-	-	4155	12
17:00:00 - 17:59:59	01:00:00 (100%)	-	-	-	-	2	-	-	-	-	-	-	-	-	-	4214	2
18:00:00 - 18:59:59	01:00:00 (100%)	-	-	-	-	18	-	-	-	-	-	-	-	-	-	4201	18
19:00:00 - 19:59:59	01:00:00 (100%)	-	-	-	-	10	-	-	-	-	-	-	-	-	-	4208	10
20:00:00 - 20:59:59	01:00:00 (100%)	-	-	-	-	8	-	-	-	-	-	-	-	-	-	4209	8
21:00:00 - 21:59:59	01:00:00 (100%)	-	-	-	-	19	-	-	-	-	-	-	-	-	-	4201	19
22:00:00 - 22:59:59	01:00:00 (100%)	-	-	-	-	7	-	-	-	-	-	-	-	-	-	4210	7
23:00:00 - 23:59:59	01:00:00 (100%)	-	-	-	-	11	-	-	-	-	-	-	-	-	-	4207	11
00:00:00 - 00:59:59	01:00:00 (100%)	-	-	-	-	11	-	-	-	-	-	-	-	-	-	4207	11
01:00:00 - 01:59:59	01:00:00 (100%)	-	-	-	-	4	-	-	-	-	-	-	-	-	-	4212	4
02:00:00 - 02:59:59	01:00:00 (100%)	-	-	-	-	8	-	-	-	-	-	-	-	-	-	4209	8
03:00:00 - 03:59:59	01:00:00 (100%)	-	-	-	-	6	-	-	-	-	-	-	-	-	-	4211	6
04:00:00 - 04:59:59	01:00:00 (100%)	-	-	-	-	9	-	-	-	-	-	-	-	-	-	4209	9
05:00:00 - 05:59:59	00:59:50 (99.7%)	-	-	-	-	28	-	-	-	-	-	-	-	-	-	4186	28
06:00:00 - 06:59:59	00:59:52 (99.8%)	-	-	-	-	7	-	-	-	-	-	-	-	-	-	4202	7
07:00:00 - 07:59:59	01:00:00 (100%)	-	-	-	-	25	-	-	-	-	-	-	-	-	-	4190	25
08:00:00 - 08:59:59	00:37:37 (62.7%)	-	-	-	-	16	1	1	-	-	-	-	-	-	-	2629	22
09:00:00 - 09:59:14	00:59:14 (100%)	-	-	-	-	19	1	-	-	-	-	-	-	-	-	4146	21
All Days: 08:00:00 - 20:00:00	11:12:00 (96.6%)	-	-	-	-	131	2	1	-	-	-	-	-	-	-	47112	139
All Nights: 23:00:00 - 06:00:00	06:59:54 (100.0%)	-	-	-	-	77	-	-	-	-	-	-	-	-	-	29441	77
Entire Recording	23:11:50 (98.3%)	-	-	-	-	274	2	1	-	-	-	-	-	-	-	97565	282

Beats and Rhythm Table - Part 3 of 3

Time	Analyzed Time	S Beats
10:23:52 - 10:59:59	00:36:08 (100%)	-
11:00:00 - 11:59:59	01:00:00 (100%)	-
12:00:00 - 12:59:59	01:00:00 (100%)	-
13:00:00 - 13:59:59	01:00:00 (100%)	-
14:00:00 - 14:59:59	00:59:55 (99.9%)	-
15:00:00 - 15:59:59	00:59:48 (99.7%)	-
16:00:00 - 16:59:59	00:59:12 (98.7%)	1
17:00:00 - 17:59:59	01:00:00 (100%)	-
18:00:00 - 18:59:59	01:00:00 (100%)	-
19:00:00 - 19:59:59	01:00:00 (100%)	-
20:00:00 - 20:59:59	01:00:00 (100%)	-
21:00:00 - 21:59:59	01:00:00 (100%)	-
22:00:00 - 22:59:59	01:00:00 (100%)	-
23:00:00 - 23:59:59	01:00:00 (100%)	-
00:00:00 - 00:59:59	01:00:00 (100%)	-
01:00:00 - 01:59:59	01:00:00 (100%)	-
02:00:00 - 02:59:59	01:00:00 (100%)	-
03:00:00 - 03:59:59	01:00:00 (100%)	-
04:00:00 - 04:59:59	01:00:00 (100%)	-
05:00:00 - 05:59:59	00:59:50 (99.7%)	-
06:00:00 - 06:59:59	00:59:52 (99.8%)	-
07:00:00 - 07:59:59	01:00:00 (100%)	-
08:00:00 - 08:59:59	00:37:37 (62.7%)	1
09:00:00 - 09:59:14	00:59:14 (100%)	-
All Days: 08:00:00 - 20:00:00	11:12:00 (96.6%)	2
All Nights: 23:00:00 - 06:00:00	06:59:54 (100.0%)	-
Entire Recording	23:11:50 (98.3%)	2

Templates N

50 mm/s 10 mm/mV



282 Beats in 15 Templates [page 1 of 1]

Templates V

50 mm/s 10 mm/mV



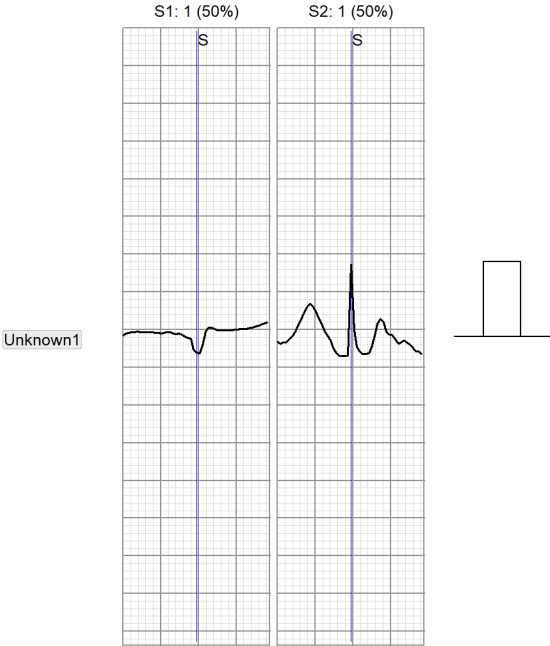

Automatic Strips

Prolonged RR Interval (Longest): starting at 28-Apr-2018 08:54:36 (7 sec)

25 mm/s 5 mm/mV

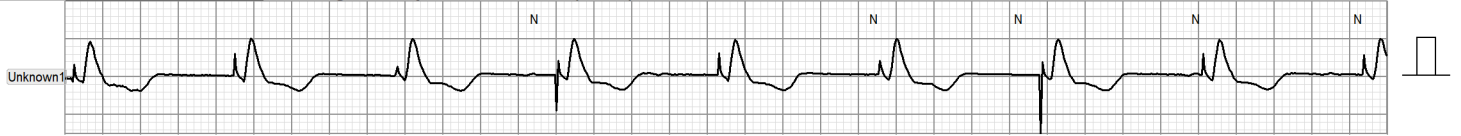
**Isolated Supraventricular Beat (Shortest):** starting at 27-Apr-2018 16:47:27 (7 sec)

25 mm/s 5 mm/mV

**Isolated Ventricular Beat (Shortest):** starting at 28-Apr-2018 09:10:31 (7 sec)

25 mm/s 5 mm/mV

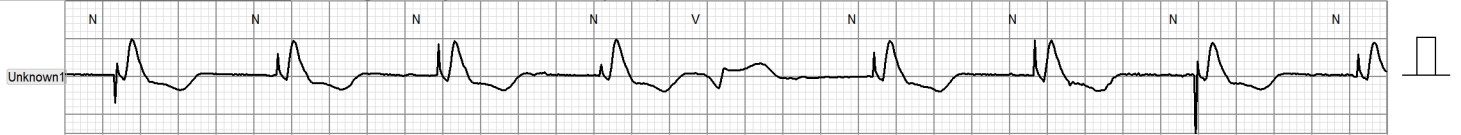
**Ventricular Couplet (Shortest):** starting at 28-Apr-2018 09:05:44 (7 sec)

25 mm/s 5 mm/mV

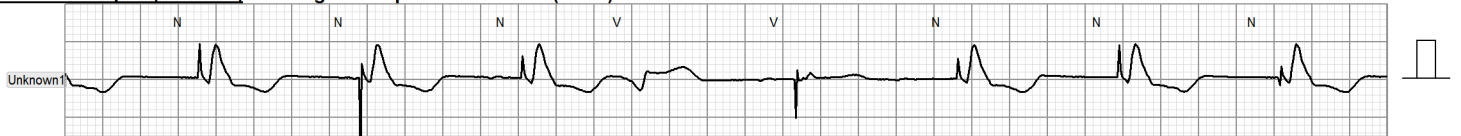
**Ventricular Run (Longest):** starting at 28-Apr-2018 08:52:42 (7 sec)

25 mm/s 5 mm/mV

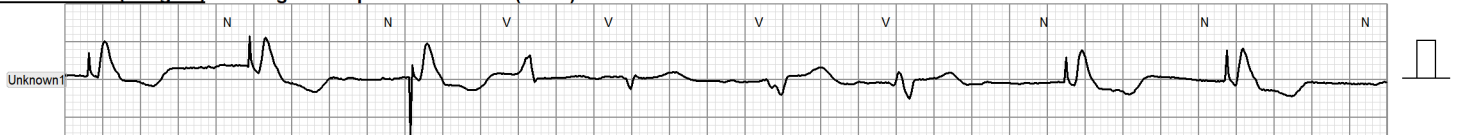
**Ventricular Beat of template V1:** starting at 27-Apr-2018 10:35:31 (7 sec)

25 mm/s 5 mm/mV

**Ventricular Beat of template V2:** starting at 27-Apr-2018 12:23:28 (7 sec)

25 mm/s 5 mm/mV

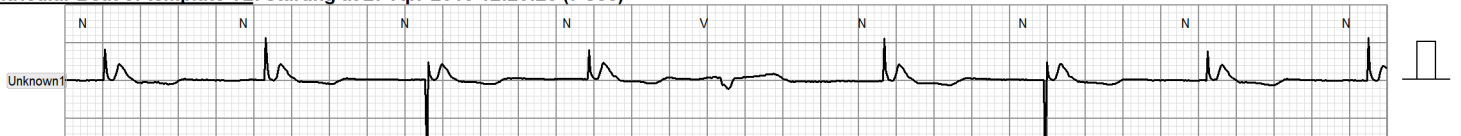
**Ventricular Beat of template V3:** starting at 28-Apr-2018 05:23:15 (7 sec)

25 mm/s 5 mm/mV

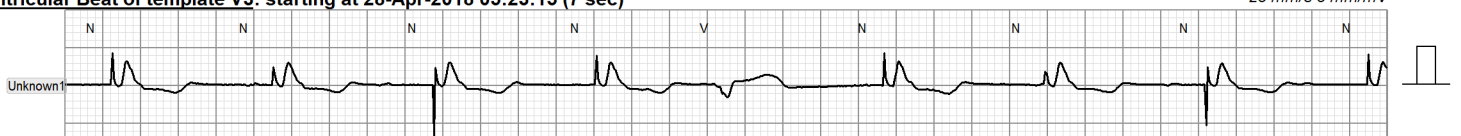
**Ventricular Beat of template V4:** starting at 27-Apr-2018 15:01:17 (7 sec)

25 mm/s 5 mm/mV

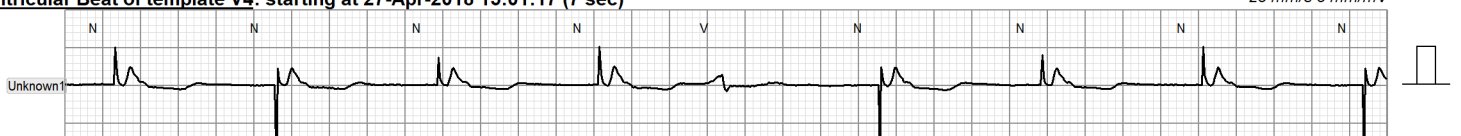
**Ventricular Beat of template V5:** starting at 27-Apr-2018 14:50:46 (7 sec)

25 mm/s 5 mm/mV

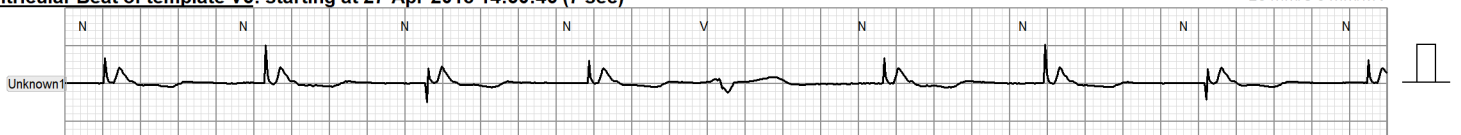
**Ventricular Beat of template V6:** starting at 27-Apr-2018 15:23:00 (7 sec)

25 mm/s 5 mm/mV

