

Subject Data

ID: ---
Name:
Date of Birth:21-Sep-1677
Age: 340
Gender: ---

Study & Visit Data

Protocol ID: ---
Site ID: ---
Investigator ID: ---
Visit ID: ---
Date & Time: 11-Apr-2018 15:33:24
Duration: 20:41:36

Machine Data

Device: Savvy 1.0.2 hw=1.23MobECG 1.7.8
Device ID: ---
Software: ---
Manufacturer : ---

Treatment

Referred by:

Analysis Data

Total QRS: 64310
Analyzed Data: 16:05:13, Noise: 04:21:46 (21.1%)

Atrial Fibrillation: -

VPB
Total Number: 12 (0.02%)
Isolated V: 12
Ventricular Couplets: 0
Ventricular Run: 0
V Bigeminy: 0
V Trigeminy: 0
Ventricular Tachycardia: 0

Bradycardia: 0
Pauses: 0

HRV
PNN50: 1.57 %
SDNN: 87.67 ms
RMSSD: 26.05 ms

	Min		Max		Avr
RR (ms)	547	(18:18:00)	1883	(05:43:37)	907
HR (bpm)	51	(04:14:18)	96	(18:55:18)	67

SVPB
Total Number: 64 (0.10%)
Isolated S: 62
Supraventricular Couplets: 1
Supraventricular Run: 0
SV Bigeminy: 0
SV Trigeminy: 0
Supraventricular Tachycardia: 0

Analysis Settings

Analysis Software: CER-S v4.1.0SPRINT1_BETA2 - Beat Detection (ABILE-Pancrazio v1.5.0) - Rhythm Analysis (ABILE-Pancrazio v1.5.0)

BEAT DETECTION

- Leads used for detection: Unknown1

- Noise sensitivity level: High

RHYTHM ANALYSIS

- Prematurity index: 75%

- Prolonged RR Interval Threshold: 200%

- Bradycardia Threshold: 45 bpm, Min. Len.: 10.0 s

- Vent. Tachycardia Thresh.: 150 bpm, Min. Len.: 5.0 s

- Average RR Window size: 8

- Pause Threshold: 2.5 s

- Supravent. Tachycardia Thresh.: 150 bpm, Min. Len.: 5.0 s

Review

Date of Analysis

Reviewer:

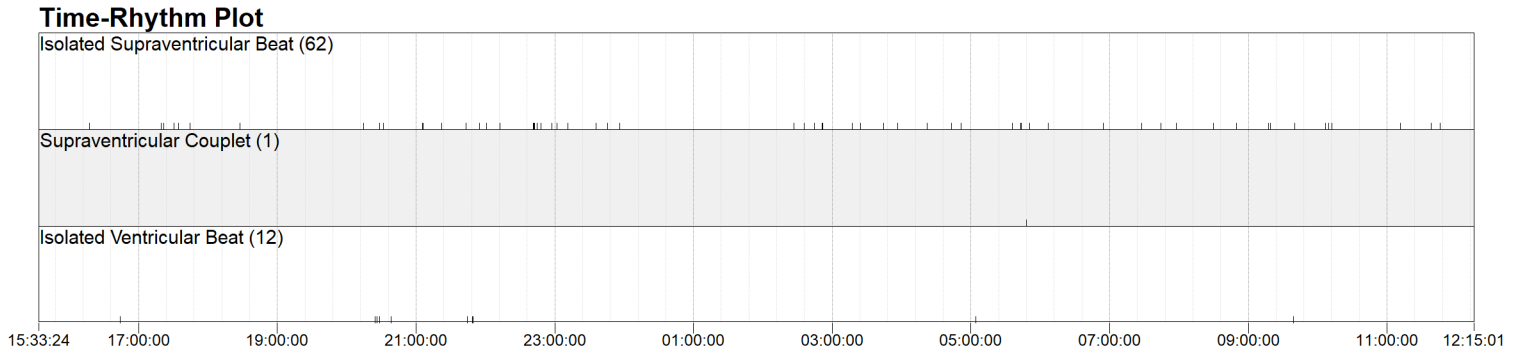

RR Average with extrema and Standard Deviation. (RR window = 10 minute(s))

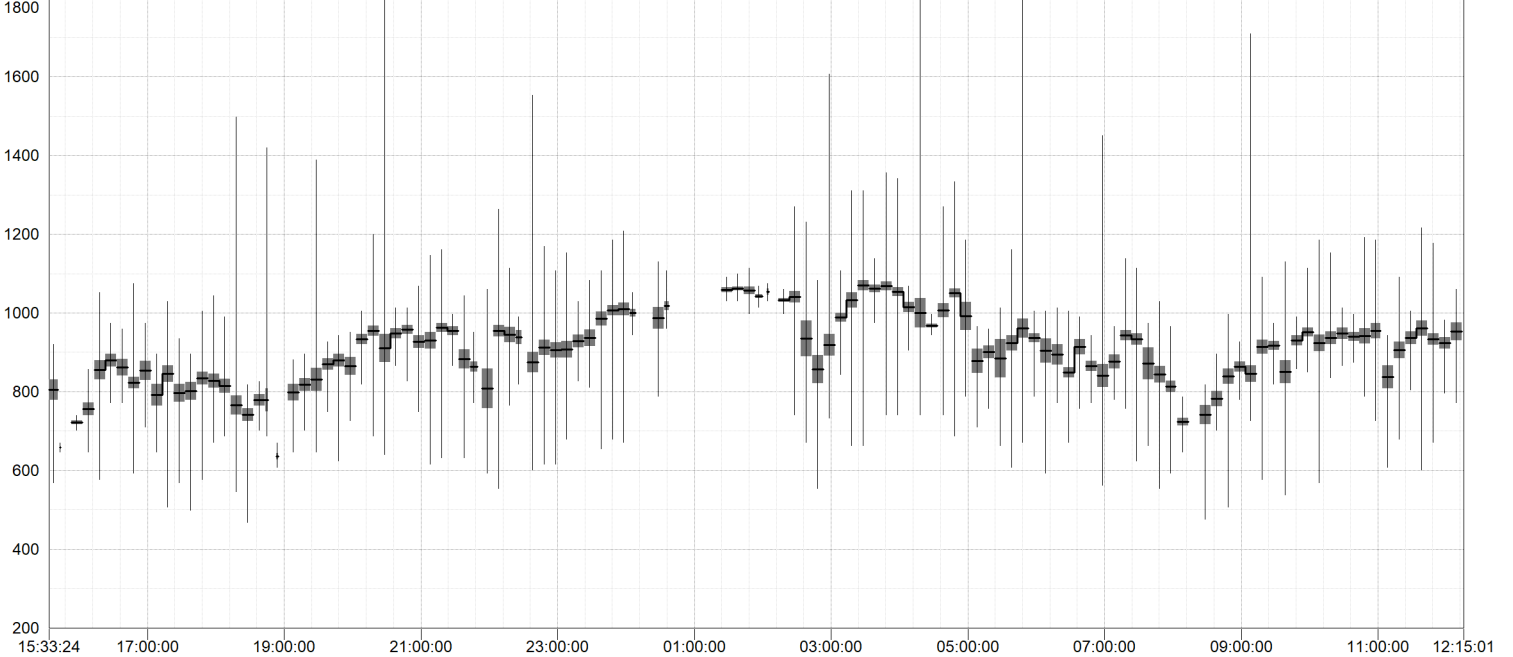

Beats and Rhythm Table - Part 1 of 3

Time	Analyzed Time	RR Min	RR Max	RR Average	RR StDev	HR Min	HR Max	HR Average	HR StDev	Brady	Pauses	Prolonged RR Intervals	SVPB Isolated	SV Couplet	SV Run	SV Bg	SV Tg
15:33:24 - 15:59:59	00:08:30 (32.0%)	570	922	802	57.84	67	91	75	12.22	-	-	-	-	-	-	-	-
16:00:00 - 16:59:59	00:52:38 (87.7%)	648	1055	840	60.34	63	88	72	10.71	-	-	-	1	-	-	-	-
17:00:00 - 17:59:59	00:55:31 (92.5%)	570	1047	817	61.97	67	90	74	10.78	-	-	-	5	-	-	-	-
18:00:00 - 18:59:59	00:41:50 (69.7%)	547	1500	780	55.61	67	96	77	5.36	-	-	-	1	-	-	-	-
19:00:00 - 19:59:59	00:46:04 (76.8%)	625	1391	845	62.30	64	88	71	6.88	-	-	-	-	-	-	-	-
20:00:00 - 20:59:59	00:57:59 (96.6%)	750	1813	940	52.29	54	74	64	11.12	-	-	-	3	-	-	-	-
21:00:00 - 21:59:59	00:47:32 (79.2%)	680	1164	912	76.17	61	87	66	12.43	-	-	-	6	-	-	-	-
22:00:00 - 22:59:59	00:48:53 (81.5%)	734	1555	924	62.56	60	77	65	3.96	-	-	-	8	-	-	-	-
23:00:00 - 23:59:59	00:59:23 (99.0%)	727	1211	959	62.13	56	78	63	10.22	-	-	-	5	-	-	-	-
00:00:00 - 00:59:59	00:12:52 (21.5%)	789	1133	998	52.97	55	72	60	5.15	-	-	-	-	-	-	-	-
01:00:00 - 01:59:59	00:15:40 (26.1%)	1000	1117	1059	47.02	55	60	57	8.31	-	-	-	-	-	-	-	-
02:00:00 - 02:59:59	00:37:11 (62.0%)	695	1273	953	101.36	55	84	63	9.95	-	-	-	5	-	-	-	-
03:00:00 - 03:59:59	00:58:45 (97.9%)	773	1609	1042	56.94	53	69	58	9.27	-	-	-	4	-	-	-	-
04:00:00 - 04:59:59	00:50:02 (83.4%)	750	1797	1022	54.21	51	75	59	9.70	-	-	-	3	-	-	-	-
05:00:00 - 05:59:59	00:51:53 (86.5%)	664	1883	917	65.93	56	86	66	9.81	-	-	-	4	1	-	-	-
06:00:00 - 06:59:59	00:50:40 (84.5%)	672	1453	886	67.98	61	83	68	11.78	-	-	-	2	-	-	-	-
07:00:00 - 07:59:59	00:51:31 (85.9%)	664	1141	884	63.53	61	89	68	6.79	-	-	-	3	-	-	-	-
08:00:00 - 08:59:59	00:32:34 (54.3%)	648	1000	806	63.89	65	92	75	11.09	-	-	-	2	-	-	-	-
09:00:00 - 09:59:59	00:56:46 (94.6%)	727	1711	900	62.01	61	81	67	11.23	-	-	-	3	-	-	-	-
10:00:00 - 10:59:59	00:58:04 (96.8%)	727	1195	942	54.72	58	72	64	10.35	-	-	-	4	-	-	-	-
11:00:00 - 11:59:59	00:56:22 (94.0%)	680	1219	919	68.42	59	87	66	9.14	-	-	-	3	-	-	-	-
12:00:00 - 12:15:00	00:14:21 (95.7%)	773	1063	945	58.20	58	74	64	8.68	-	-	-	-	-	-	-	-
All Days: 08:00:00 - 20:00:00	07:02:46 (81.1%)	547	1711	861	83.08	58	96	70	7.51	-	-	-	19	-	-	-	-
All Nights: 23:00:00 - 06:00:00	04:45:49 (68.1%)	664	1883	984	83.89	51	86	61	7.99	-	-	-	21	1	-	-	-
Entire Recording	16:05:13 (77.7%)	547	1883	907	89.08	51	96	67	11.50	-	-	-	62	1	-	-	-

Beats and Rhythm Table - Part 2 of 3

Time	Analyzed Time	SV Tachy	ATachy	AFib	AFlutter	V Isolated	V Couplet	V Run	V Bg	V Tg	V Tachy	VFib	VFlutter	Torsade de Pointes	AVB	N Beats	V Beats
15:33:24 - 15:59:59	00:08:30 (32.0%)	-	-	-	-	-	-	-	-	-	-	-	-	-	-	640	-
16:00:00 - 16:59:59	00:52:38 (87.7%)	-	-	-	-	1	-	-	-	-	-	-	-	-	-	3782	1
17:00:00 - 17:59:59	00:55:31 (92.5%)	-	-	-	-	-	-	-	-	-	-	-	-	-	-	4107	-
18:00:00 - 18:59:59	00:41:50 (69.7%)	-	-	-	-	-	-	-	-	-	-	-	-	-	-	3237	-
19:00:00 - 19:59:59	00:46:04 (76.8%)	-	-	-	-	-	-	-	-	-	-	-	-	-	-	3302	-
20:00:00 - 20:59:59	00:57:59 (96.6%)	-	-	-	-	5	-	-	-	-	-	-	-	-	-	3715	5
21:00:00 - 21:59:59	00:47:32 (79.2%)	-	-	-	-	4	-	-	-	-	-	-	-	-	-	3156	4
22:00:00 - 22:59:59	00:48:53 (81.5%)	-	-	-	-	-	-	-	-	-	-	-	-	-	-	3191	-
23:00:00 - 23:59:59	00:59:23 (99.0%)	-	-	-	-	-	-	-	-	-	-	-	-	-	-	3716	-
00:00:00 - 00:59:59	00:12:52 (21.5%)	-	-	-	-	-	-	-	-	-	-	-	-	-	-	786	-
01:00:00 - 01:59:59	00:15:40 (26.1%)	-	-	-	-	-	-	-	-	-	-	-	-	-	-	939	-
02:00:00 - 02:59:59	00:37:11 (62.0%)	-	-	-	-	-	-	-	-	-	-	-	-	-	-	2352	-
03:00:00 - 03:59:59	00:58:45 (97.9%)	-	-	-	-	-	-	-	-	-	-	-	-	-	-	3392	-
04:00:00 - 04:59:59	00:50:02 (83.4%)	-	-	-	-	-	-	-	-	-	-	-	-	-	-	2940	-
05:00:00 - 05:59:59	00:51:53 (86.5%)	-	-	-	-	1	-	-	-	-	-	-	-	-	-	3416	1
06:00:00 - 06:59:59	00:50:40 (84.5%)	-	-	-	-	-	-	-	-	-	-	-	-	-	-	3459	-
07:00:00 - 07:59:59	00:51:31 (85.9%)	-	-	-	-	-	-	-	-	-	-	-	-	-	-	3517	-
08:00:00 - 08:59:59	00:32:34 (54.3%)	-	-	-	-	-	-	-	-	-	-	-	-	-	-	2451	-
09:00:00 - 09:59:59	00:56:46 (94.6%)	-	-	-	-	1	-	-	-	-	-	-	-	-	-	3806	1
10:00:00 - 10:59:59	00:58:04 (96.8%)	-	-	-	-	-	-	-	-	-	-	-	-	-	-	3715	-
11:00:00 - 11:59:59	00:56:22 (94.0%)	-	-	-	-	-	-	-	-	-	-	-	-	-	-	3697	-
12:00:00 - 12:15:00	00:14:21 (95.7%)	-	-	-	-	-	-	-	-	-	-	-	-	-	-	918	-
All Days: 08:00:00 - 20:00:00	07:02:46 (81.1%)	-	-	-	-	2	-	-	-	-	-	-	-	-	-	29655	2
All Nights: 23:00:00 - 06:00:00	04:45:49 (68.1%)	-	-	-	-	1	-	-	-	-	-	-	-	-	-	17541	1
Entire Recording	16:05:13 (77.7%)	-	-	-	-	12	-	-	-	-	-	-	-	-	-	64234	12

Beats and Rhythm Table - Part 3 of 3

Time	Analyzed Time	S Beats
15:33:24 - 15:59:59	00:08:30 (32.0%)	-
16:00:00 - 16:59:59	00:52:38 (87.7%)	1
17:00:00 - 17:59:59	00:55:31 (92.5%)	5
18:00:00 - 18:59:59	00:41:50 (69.7%)	1
19:00:00 - 19:59:59	00:46:04 (76.8%)	-
20:00:00 - 20:59:59	00:57:59 (96.6%)	3
21:00:00 - 21:59:59	00:47:32 (79.2%)	6
22:00:00 - 22:59:59	00:48:53 (81.5%)	8
23:00:00 - 23:59:59	00:59:23 (99.0%)	5
00:00:00 - 00:59:59	00:12:52 (21.5%)	-
01:00:00 - 01:59:59	00:15:40 (26.1%)	-
02:00:00 - 02:59:59	00:37:11 (62.0%)	5
03:00:00 - 03:59:59	00:58:45 (97.9%)	4
04:00:00 - 04:59:59	00:50:02 (83.4%)	3
05:00:00 - 05:59:59	00:51:53 (86.5%)	6
06:00:00 - 06:59:59	00:50:40 (84.5%)	2
07:00:00 - 07:59:59	00:51:31 (85.9%)	3
08:00:00 - 08:59:59	00:32:34 (54.3%)	2
09:00:00 - 09:59:59	00:56:46 (94.6%)	3
10:00:00 - 10:59:59	00:58:04 (96.8%)	4
11:00:00 - 11:59:59	00:56:22 (94.0%)	3
12:00:00 - 12:15:00	00:14:21 (95.7%)	-
All Days: 08:00:00 - 20:00:00	07:02:46 (81.1%)	19
All Nights: 23:00:00 - 06:00:00	04:45:49 (68.1%)	23
Entire Recording	16:05:13 (77.7%)	64

Templates N

50 mm/s 10 mm/mV

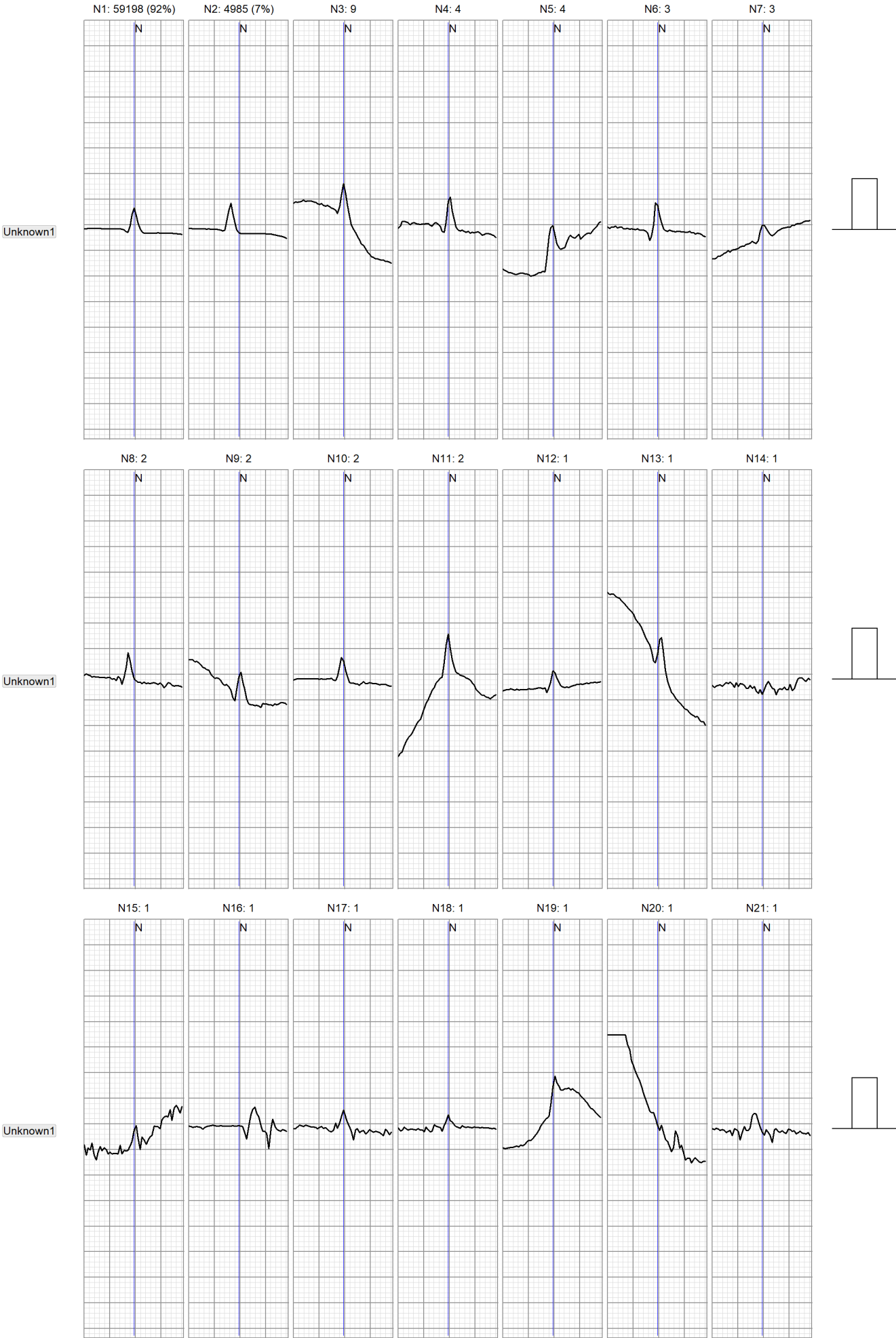

Templates N

50 mm/s 10 mm/mV

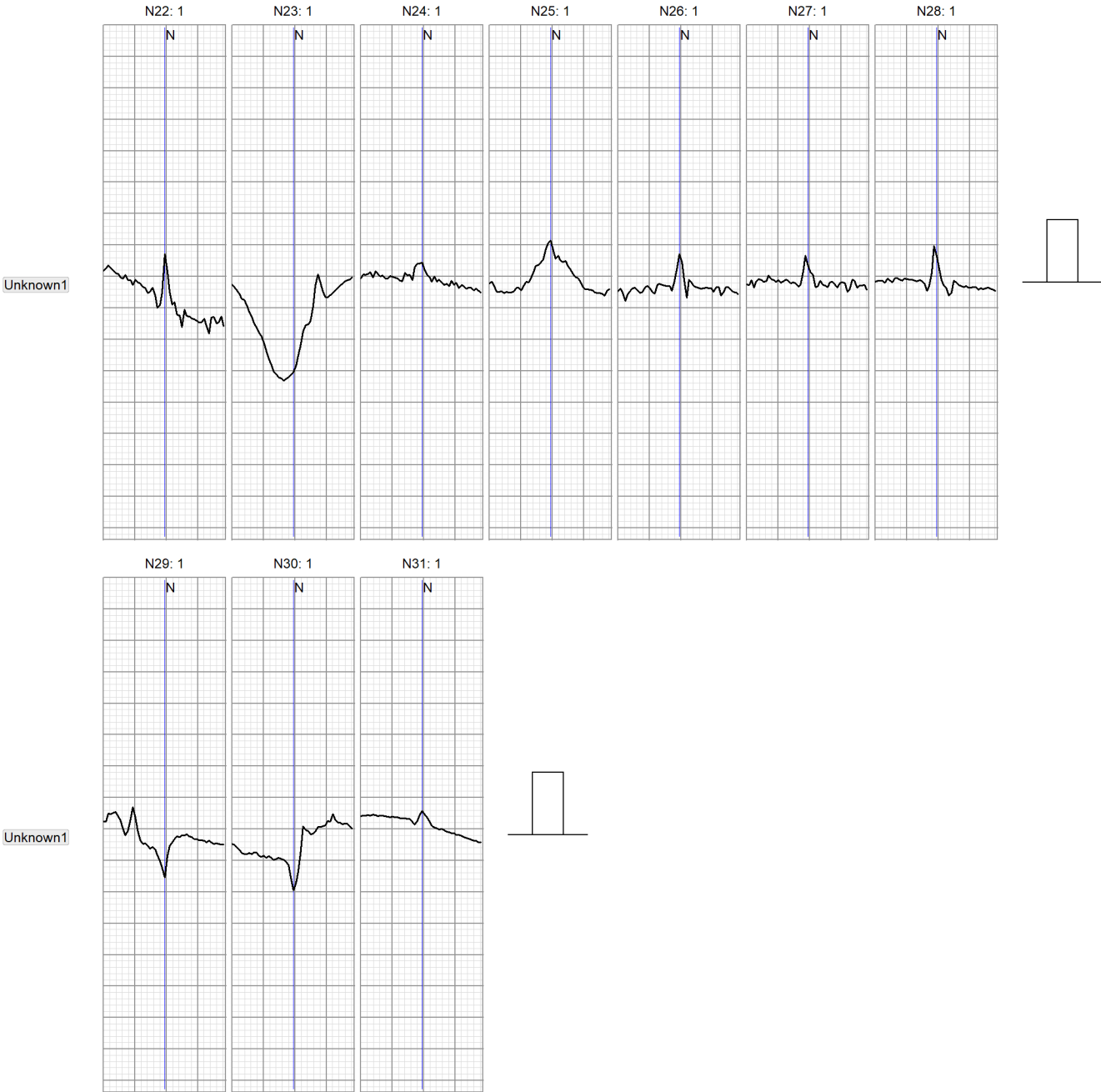

Unknown1

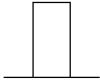
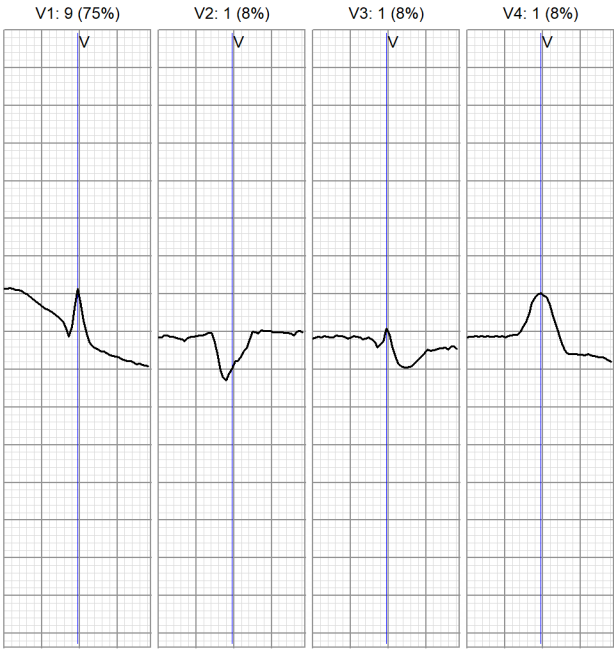

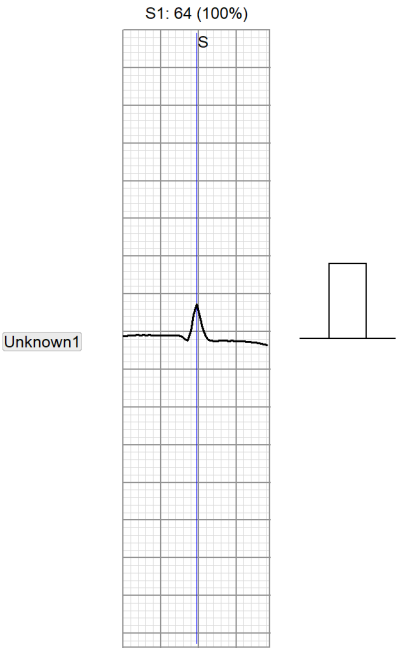

Automatic Strips

Isolated Supraventricular Beat (Shortest): starting at 11-Apr-2018 18:27:38 (7 sec) 25 mm/s 5 mm/mV

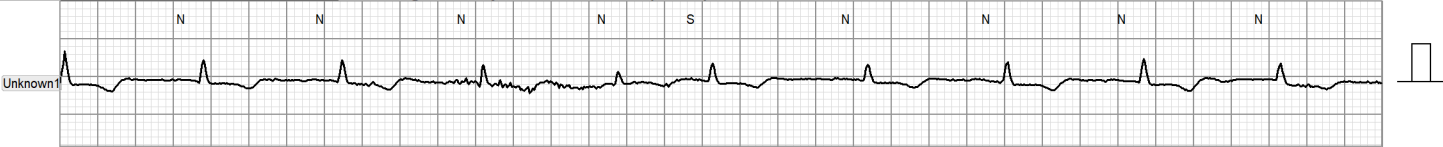

Supraventricular Couplet (Shortest): starting at 12-Apr-2018 05:47:20 (7 sec) 25 mm/s 5 mm/mV



Isolated Ventricular Beat (Shortest): starting at 11-Apr-2018 16:43:41 (7 sec) 25 mm/s 5 mm/mV

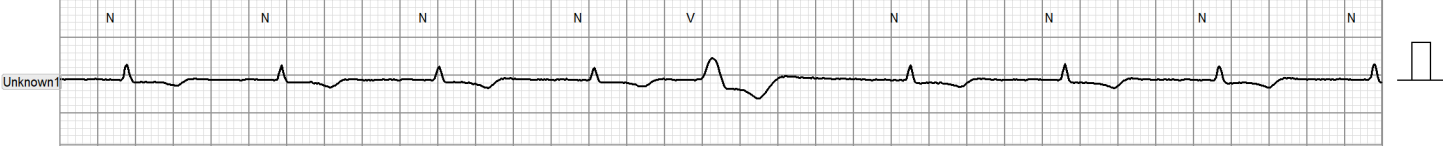

Ventricular Beat of template V1: starting at 11-Apr-2018 20:24:14 (7 sec) 25 mm/s 5 mm/mV

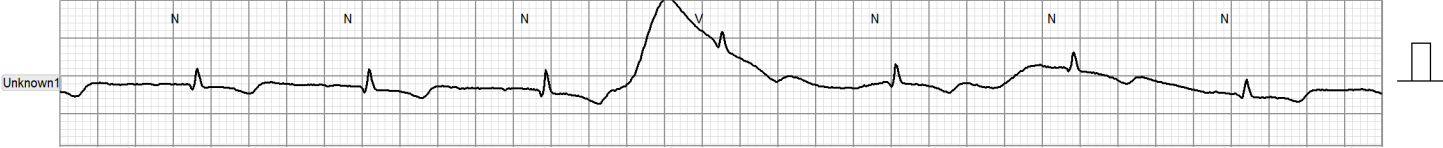

Ventricular Beat of template V2: starting at 11-Apr-2018 21:43:58 (7 sec) 25 mm/s 5 mm/mV

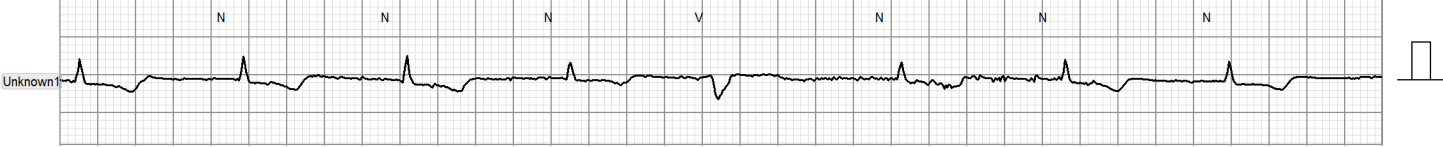

Ventricular Beat of template V3: starting at 12-Apr-2018 09:38:34 (7 sec) 25 mm/s 5 mm/mV

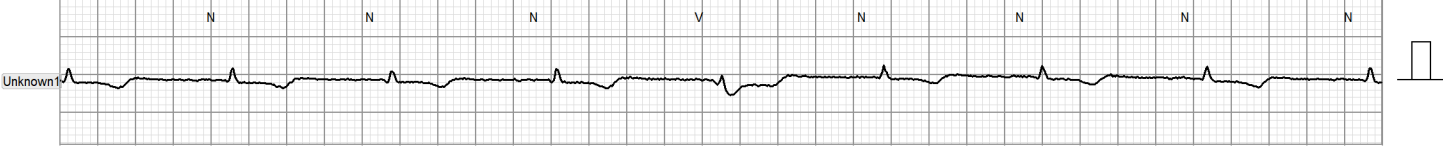

Ventricular Beat of template V4: starting at 11-Apr-2018 16:43:41 (7 sec) 25 mm/s 5 mm/mV

